

CALC Calculated
 C/L Centerline
 HWY Highway
 NTS Not To Scale
 R/W Right of Way
 RR Railroad

Kenneth Deoke
 DB 400-294
 G3-3

3. All bearings, distances, and areas are con-
 by coordinate geometry.

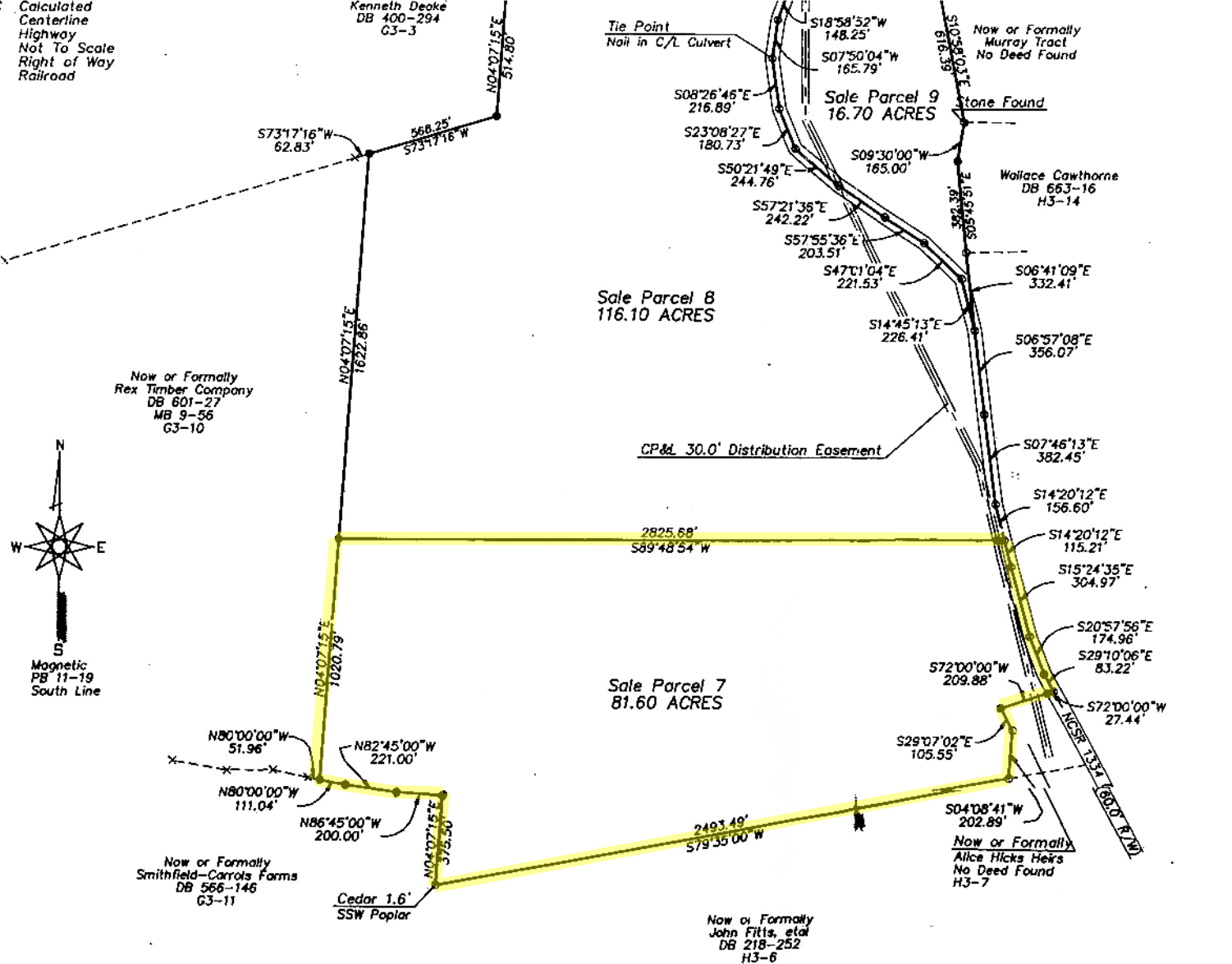

CERTIFICATION FOR APPROVAL

I hereby certify that this plat
 comply with the Subdivision F
 all variances noted in the plat
 Board, and that this map has
 office of the Register of Deeds

Date: Secretary, Warren County

Certification of Health Department

I hereby certify that a prelim
 been made by the Warren Co
 be interpreted as giving blank
 site evaluation for individual
 application for improvements
 individual lot. The certification
 and regulations.

Date: County Health Officer or

Dedication of Water Supply or

(Check two of four)
 Central Water System
 Individual Water Wells
 Improvements are Proposed

Date: Owner/Developer

Certification of Ownership and

I (We) hereby certify that I a
 property shown and described
 jurisdiction of Warren County,
 subdivision with my (our) free
 minimum building setback line
 walks, parks, and other sites
 use as noted.

9/13/99 *Richard C. Marshall, Jr.*
Date: Owner

9/13/99 *Richard C. Marshall, Jr.*
Date: Owner

Certification of Approval of D and Other Required Improvements

I hereby certify that all utility
 improvements have been inst
 according to Warren County's
 Alien Property Subdivision or
 letter of credit in the amount
 with Warren County to insure
 filing fee for this plan to the
 paid.

Date: Title Zoning Administrator

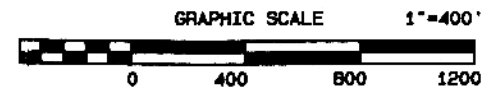

This survey creates a subdivision of land within the area
 of a county or municipality that has an ordinance that
 regulates parcels of land.
Richard C. Marshall, Jr. 9/9/1999
 Richard C. Marshall, Jr. L-2866
 Professional Land Surveyor

Property Owners
 Georgia Pacific Investment Co.
 Map Book 11-19, 9-56
 1018 South Pollock Street
 Selma, NC 27576
 Tel: <919> 965-0200

This survey creates a subdivision of land within the area
 of a county or municipality that has an ordinance that
 regulates parcels of land.
Richard C. Marshall, Jr. 9/9/1999
 Richard C. Marshall, Jr. L-2866
 Professional Land Surveyor

Richard C. Marshall, Jr. certify that this plat was drawn under my supervision
 of an actual survey made under my supervision (deed description recorded
 indicated); that the boundaries not surveyed are clearly indicated as drawn



State of North Carolina, County of Warren

Prepared By
Richard Marshall, Jr. 9/9/99