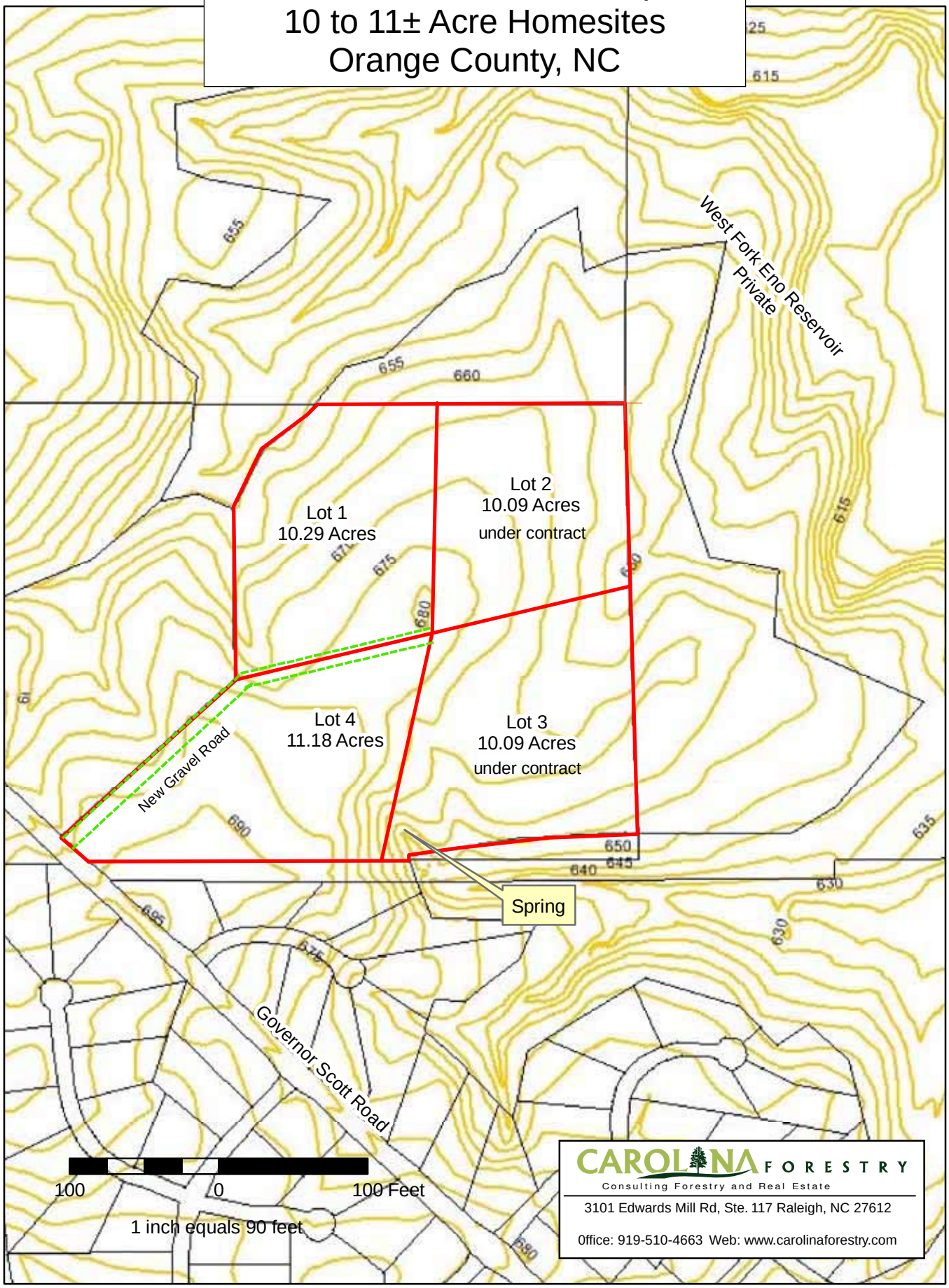Governor Scott Road Development
10 to 11± Acre Homesites
Orange County, NC