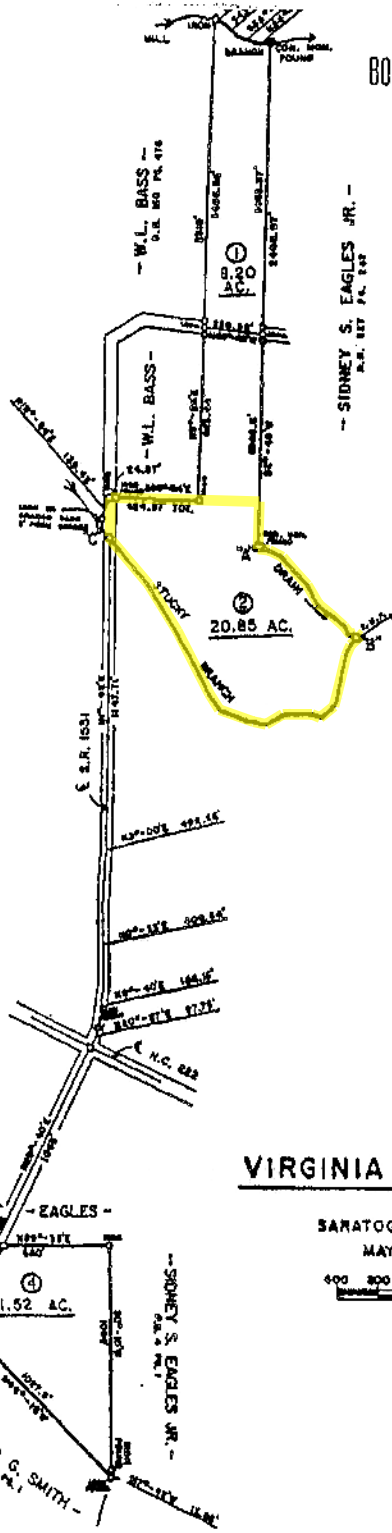
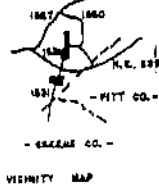

EXHIBIT "A"

BOOK 1857 PAGE 747

Wilson County tax parcels
3780-70-1334 and 3689-56-5822
Farm Service Agency Tract#s
2814 and 2813. Farm #1199

P.B. # 4 P. 68



70
71
72
73
74
75
76
77
78
79
80
81
82
83
84
85
86
87
88
89
90
91
92
93
94
95
96
97
98
99
100

PROPERTY OF
VIRGINIA LUCILLE YELVERTON

SARATOGA TWSP., WILSON COUNTY, N.C.
MAY 17, 1993 SCALE 1" = 400'



R. LOWELL HARRIS
REG. LAND SURVEYOR
RED OAK, N.C.

THIS MAP IS A COPY OF THE ORIGINAL SURVEY MAP AND IS NOT TO BE USED AS A SUBSTITUTE FOR THE ORIGINAL SURVEY MAP. THE ORIGINAL SURVEY MAP IS THE ONLY AUTHORITY FOR THE LOCATION AND BOUNDARIES OF THE PROPERTY SHOWN HEREON.

North Carolina General Statutes
§ 1-201. The Surveyor General of the State shall be the official seal of the Surveyor General and shall be placed on all maps and plats made by him or by any person acting under his authority.

STICK PLAT
 COMPLETELY WITH
 EXCEPTION
 NOTED IN
 AND THAT
 COMMISSIONERS
 COUNTY

DATE 1-9-03

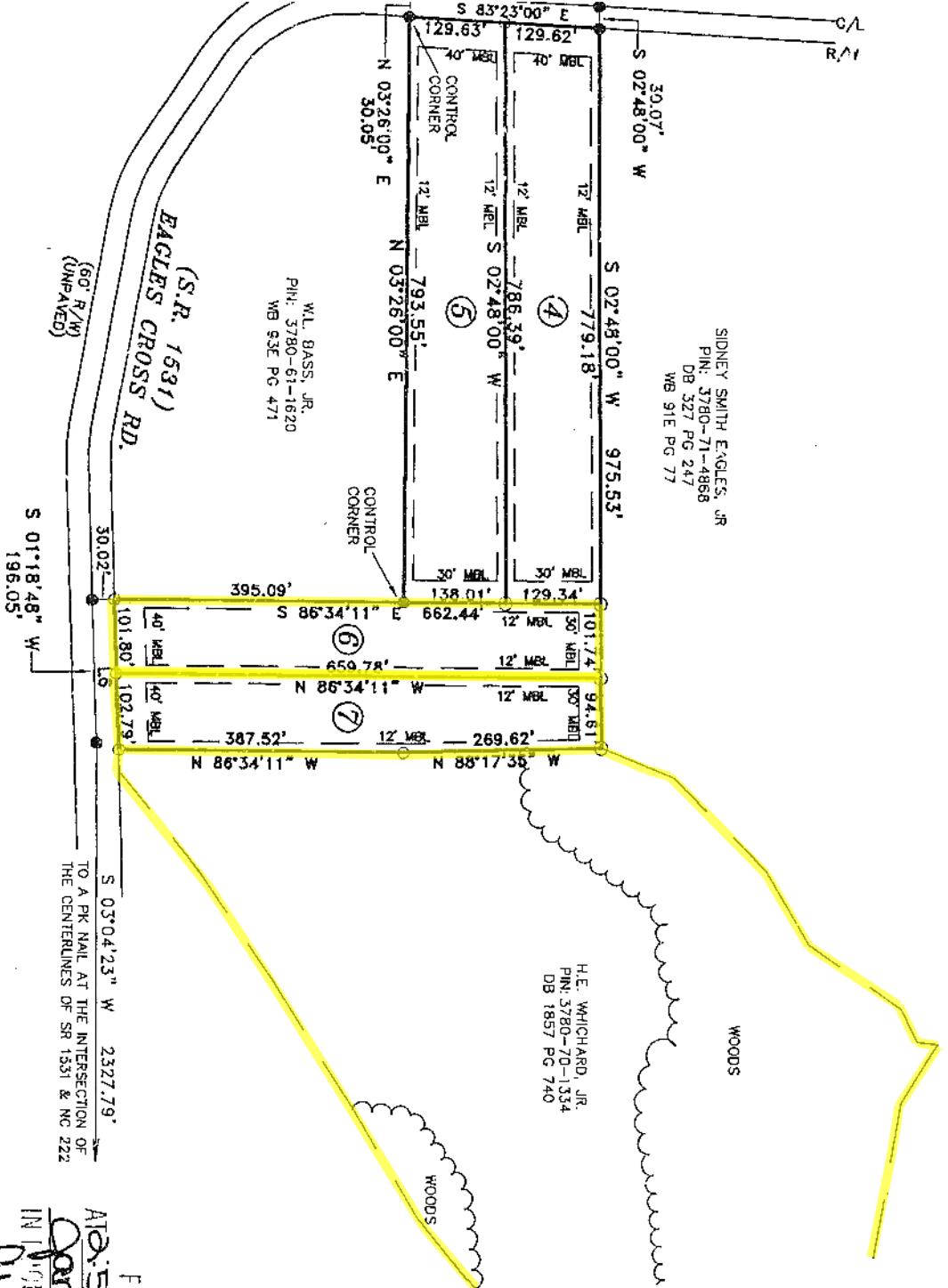

SIDNEY SMITH EAGLES, JR
 PIN: 3780-71-4868
 DB 327 PG 247
 WB 91E PG 77

H.E. WHICHARD, JR.
 PIN: 3780-70-1354
 DB 1857 PG 740

W.L. BASS, JR.
 PIN: 3780-61-1620
 WB 53E PG 471

(S.R. 1531)
 EAGLES CROSS RD.

(60' R/W)
 (UNPAVED)

TO A P.K. NAIL AT THE INTERSECTION OF
 THE CENTERLINES OF SR 1531 & NC 222

NORTH CAROLINA
 WILSON COUNTY

FILED FOR REGISTRATION

AT 10:55 O'CLOCK A.M. & DAY OF

Jan 2003 AND RECORDED

IN BOOK 31 PAGE 242

BY Audrey E. Reed

REGISTERED

Audrey E. Reed

Final Plat

Whitaker Mills

Property of

H.E. Whichard, Jr.

Tracked by