

State of North Carolina
 I, Stephen M. Puckett, certify that this plot was drawn under my supervision, that description recorded in (see source documents), that the boundaries not surveyed are clearly indicated; that the ratio of precision is calculated to be 1:10,000; that this plot was prepared in accordance with G.S. 47-30 as amended. Witness my original signature, registration number, and seal this 22nd day of January, A.D. 2007.

Stephen M. Puckett
 Professional Land Surveyor L-3991

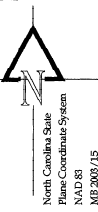

I, Stephen M. Puckett, certify to one or more of the following:

- That this Survey creates a subdivision of land within the area of a county or municipality that has an ordinance that regulates parcels of land.
- That this Survey is located in a portion of a County or Municipality that is unincorporated as to an ordinance that regulates parcels of land.
- One of the following:
 - That this is of an existing parcel or parcels of land and does not create a new street or change an existing street.
 - That this Survey is of an existing building or other structure, or natural feature, such as a watercourse.
 - That this Survey is a Control Survey.
- That this plot is of a Survey of another category such as a recombination of existing parcels, a court-ordered survey or other exception to the definition of subdivision.
- That the information available to this Surveyor is such that I am unable to make a determination to the best of my professional ability as to the provisions in A-D above.

Stephen M. Puckett L-3991

LINE	BEARINGS	LENGTH
L1	S51.3215°W	29.86'
L2	S54.1315°W	58.00'
L3	S35.28°58"E	72.75'
L4	N54.32°15"E	56.77'
L5	N24.12°12"E	30.00'
L6	N35.24°49"W	72.75'
L7	S35.24°49"E	36.93'
L8	S35.24°49"E	42.93'

CURVE	RADIUS	LENGTH	DELTA	TANGENT	BEARING	CHORD
C1	250.00'	252.00'	57°45'13"	137.88'	N84°28'40"E	241.46'

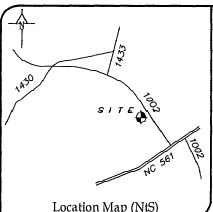

I hereby certify that I am the owner of the property shown and described herein which was conveyed to me by deed recorded in Book (see) Page (see), and that I hereby adopt this plan of subdivision with my free consent, establish the minimum building lines, and dedicate all streets, alleys, walks, parks, drainage ways and other open spaces to public or private use as noted. Further, I hereby certify that the land as shown herein is within the subdivision jurisdiction of Franklin County, North Carolina.

Owner: *[Signature]* Date: 1/30/07

State of North Carolina
 County of Franklin
 Jason T. Rogore Review Officer of Franklin County, certify that the map or plat to which this certification is affixed meets all statutory requirements for recording.
 Jason T. Rogore 2-6-07
 Review Officer Date

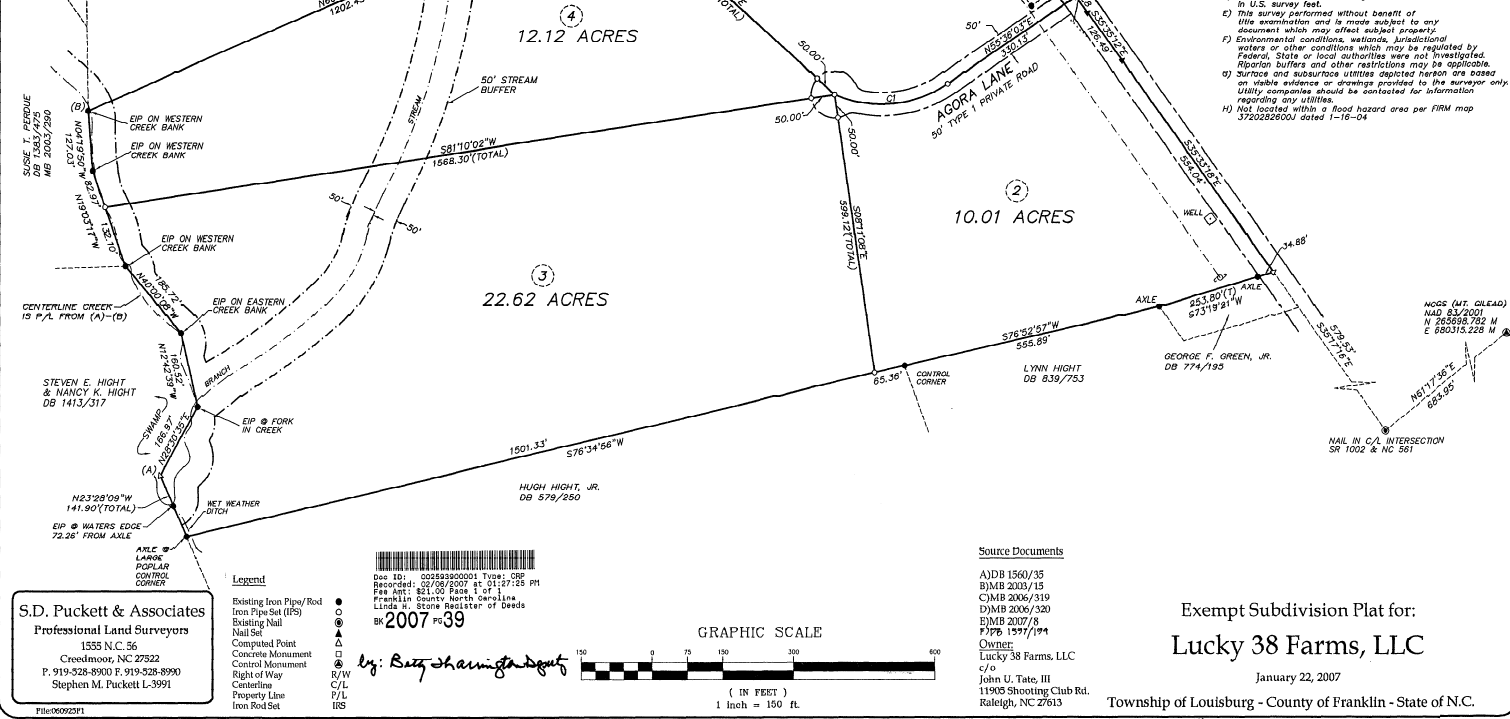

- Area by Coordinates Method
- All buildings, surface, subsurface improvements and utilities are not necessarily depicted herein.
- New Monumentation is 3/4" diameter iron pipe unless otherwise noted.
- All distances are horizontal ground distances in U.S. survey feet.
- This survey performed without benefit of title examination and is made subject to any document which may affect subject property.
- Environmental conditions, wetlands, jurisdictional waters or other conditions which may be regulated by Federal, State or local authorities were not investigated. Wetland buffers and other restrictions may be applicable.
- Surface and subsurface utilities depicted herein are based on visible evidence or drawings provided to the surveyor only. Utility companies should be contacted for information regarding any utilities.
- Not located within a flood hazard area per FIRM map 370252800J dated 11-18-04

S.D. Puckett & Associates
 Professional Land Surveyors
 1555 N.C. 56
 Creedmoor, NC 27522
 P. 919-528-8900 F. 919-528-8990
 Stephen M. Puckett L-3991
 File:06092371

Legend
 Existing Iron Pipe/Rod
 Iron Pipe/Shot (IPs)
 Existing Nail
 Nail Set
 Compressed Point
 Concrete Monument
 Control Monument
 Right of Way
 Centerline
 Property Line
 Iron Rod/Shot

Doc ID: 02552800001 Type: ORP
 Recorded: 01/09/2007 R: 11:37:28 PM
 Recorder: 821.00 Page 1 of 1
 Fee: \$11.00
 Franklin County North Carolina
 Linda H. Stone Register of Deeds
 BK 2007 PG 39

by: *[Signature]*

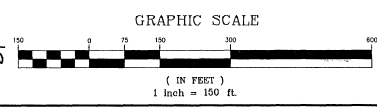

Source Documents
 AJDB 1560/35
 BJMB 2003/15
 CMB 2006/319
 DMB 2006/320
 EMB 2007/8
 F776 1997/194
 ONTICE
 Lucky 38 Farms, LLC
 c/o
 John U. Tate, III
 11905 Shooting Club Rd.
 Raleigh, NC 27613

Exempt Subdivision Plat for:
Lucky 38 Farms, LLC
 January 22, 2007
 Township of Louisburg - County of Franklin - State of N.C.

Book 2007 page 39 2-6-07