

Unofficial Document

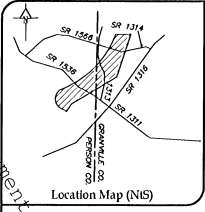

- Notes
- Area by Coordinate Method
  - No Published Horizontal Control Monument Found within 2000'
  - All buildings, surface, and subsurface improvements are not necessarily depicted hereon.
  - All distances are horizontal ground distances in U.S. survey feet.
  - This survey performed without benefit of title examination and is made subject to any defect of record which may affect subject property.
  - Right of Way width of SR 1313 & SR 1314 based on maintenance limits of 50'±
  - County Line location per Granville County & Person County OS
  - Plotted area plotted by graphical method only per NIMS 3720095500 dated 6-4-07

State of North Carolina

I, Stephen M. Puckett, certify that this plot was drawn under my supervision, Deed description recorded in (see source documents), that the boundaries not surveyed are clearly indicated as found in Book (see source docs); that the ratio of precision as calculated is 1:10,000; that this plot was prepared in accordance with G.S. 47-30 as amended; witness my original signature, registration number, and seal this 10th day of August, A.D., 2007.

Professional Land Surveyor L-3991

I, Stephen M. Puckett, certify to one or more of the following:

- That this Survey creates a subdivision of land within the area of a county or municipality that has an ordinance that regulates parcels of land.
- That this Survey is located in a portion of a County or Municipality that is unregulated as to an ordinance that regulates parcels of land.
- One of the following:
  - That this is of an existing parcel or parcels of land and does not create a new street or change an existing street.
  - That this Survey is of an existing building or other structure, or natural feature, such as a watercourse.
  - That this Survey is of a Control Survey.
- That this plot is of a Survey of another category, such as a recombination of existing parcels, a court-ordered survey or other exception to the definition of subdivision.
- That the information available to this Surveyor is such that I am unable to make a determination to the best of my professional ability as to the provisions 46-4 above.

Stephen M. Puckett L-3991

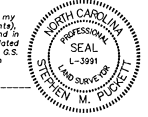

LINE	BEARING	LENGTH
L1	S83°02'07"W	233.01'
L2	S83°40'30"W	228.99'
L3	S28°10'01"W	550.10'
L4	N81°20'18"W	114.07'
L5	N03°02'03"E	43.34'
L6	N10°22'25"E	50.54'
L7	N41°19'50"W	42.88'
L8	N38°22'54"W	85.43'
L9	N88°21'08"W	142.37'
L10	N23°17'14"W	124.90'
L11	N68°41'17"W	119.95'
L12	N11°31'12"E	128.72'
L13	S85°45'40"W	50.58'
L14	N11°23'00"W	108.81'
L15	N22°10'34"E	69.54'
L16	N55°29'18"E	116.99'
L17	N65°39'55"E	74.73'
L18	N43°39'21"E	97.48'
L19	N55°29'18"E	70.23'
L20	N32°33'20"E	168.02'
L21	N34°08'59"E	118.37'
L22	N71°09'05"E	39.60'
L23	N01°43'25"E	23.76'
L24	N24°47'49"E	50.37'
L25	N58°14'10"E	76.53'
L26	N43°29'58"E	112.30'
L27	N17°22'39"E	124.27'
L28	N74°18'08"E	86.18'
L29	N63°23'58"E	132.48'
L30	N52°08'44"E	104.49'
L31	N23°20'03"E	95.43'
L32	S65°13'15"E	98.61'
L33	S58°31'48"E	38.99'
L34	N28°08'39"E	59.99'
L35	N04°53'41"E	23.05'
L36	N41°31'43"E	54.07'
L37	N48°38'39"E	158.07'
L38	N47°28'10"E	68.21'
L39	N81°29'40"E	42.20'
L40	N41°31'04"E	48.82'
L41	N44°00'58"E	90.48'
L42	N47°38'42"E	81.82'
L43	N19°18'20"E	60.23'
L44	N47°08'39"E	58.95'
L45	N81°42'08"W	51.33'
L46	N44°54'52"W	60.98'
L47	N02°07'08"W	28.49'
L48	N32°01'24"E	54.69'
L49	N81°19'31"E	29.87'
L50	N32°41'10"E	178.12'
L51	N62°20'11"E	40.88'
L52	N28°20'47"E	343.57'
L53	N44°18'25"E	37.84'
L54	S83°25'58"E	36.48'
L55	N08°31'50"E	142.91'
L56	S58°20'42"E	150.38'
L57	N24°59'57"E	60.92'

L58	S58°32'32"E	25.74'
L59	S37°02'28"E	43.74'
L60	S89°29'02"E	41.29'
L61	N80°58'13"E	39.37'
L62	N23°33'33"E	32.15'
L63	N14°31'03"W	42.39'
L64	N81°25'00"E	70.90'
L65	S85°13'22"E	59.28'
L66	N89°10'13"E	42.39'
L67	N11°04'10"W	55.68'
L68	N23°18'29"E	64.13'
L69	S37°41'11"E	12.65'
L70	N87°52'20"E	85.92'
L71	N50°51'31"E	72.04'
L72	N43°00'58"E	59.17'
L73	N32°28'18"E	55.78'
L74	N50°23'31"E	74.83'
L75	N68°13'27"E	48.71'
L76	N49°27'22"E	68.61'
L77	N41°08'18"E	150.81'
L78	N103°00'48"E	39.44'
L79	N45°58'59"E	84.33'
L80	N58°53'31"E	63.87'
L81	S84°21'27"E	84.14'
L82	N49°44'33"E	68.02'
L83	N28°31'42"E	53.62'
L84	N49°49'23"E	31.09'
L85	N17°09'11"E	48.68'
L86	N27°08'22"E	232.41'
L87	N22°38'35"E	228.72'
L88	N11°45'25"E	140.38'
L89	S52°03'50"E	19.97'
L90	S53°07'48"E	57.39'
L91	S59°14'32"E	71.77'
L92	S58°27'04"E	58.08'
L93	S58°00'11"E	81.73'
L94	S58°29'17"E	305.49'
L95	S48°44'50"E	327.88'
L96	N82°41'58"E	131.43'
L97	S49°44'48"E	72.13'
L98	N17°40'58"E	75.58'
L99	S24°13'42"E	69.55'
L100	S28°41'03"E	59.32'
L101	S33°21'28"E	65.04'
L102	S34°27'18"E	331.45'
L103	S11°25'25"E	83.27'
L104	S28°02'47"E	59.40'
L105	S19°41'31"E	46.78'
L106	S08°45'02"E	49.26'
L107	S00°27'12"E	88.25'
L108	S08°20'19"W	80.98'
L109	S11°24'02"W	455.37'
L110	S71°49'03"E	212.09'
L111	S72°45'18"E	258.87'
L112	S72°38'21"E	205.24'
L113	S78°05'18"E	92.62'
L114	S81°43'03"E	54.77'
L115	S88°38'54"E	56.29'
L116	S85°01'04"W	29.74'

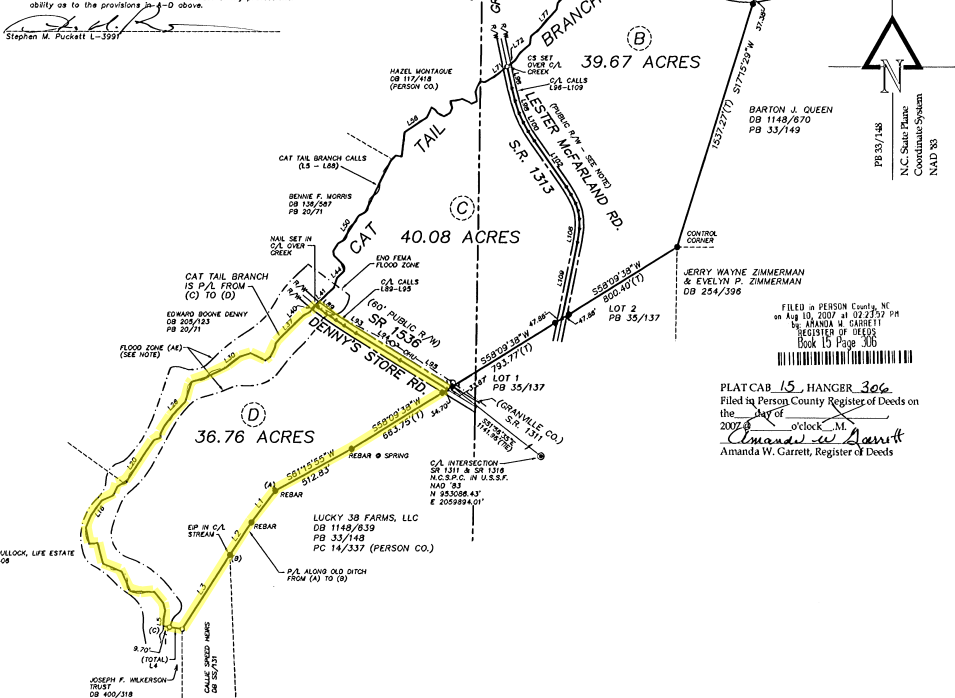

S.D. Puckett & Associates  
Professional Land Surveyors  
1535 Lake Road  
Cressknox, NC 27522  
P. 919-528-8900 F. 919-528-8990  
Stephen M. Puckett L-3991  
File:06042291

- Legend
- Existing Iron Pipe/Rod ●
  - New Iron Pipe ○
  - Existing Nail ▲
  - Computed Point △
  - Concrete Monument □
  - Right of Way R/W
  - Control Monument M
  - Cerrofina P/L
  - Property Line P/L
  - Cotton Spindle C/S

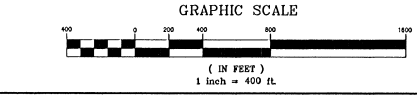

Source Documents

- DB 1148/619 (Granville Co.)
- PB 33/148 (Granville Co.)
- PB 33/131 (Granville Co.)
- FC 14/337 (Person Co.)
- PC 15/301 (Person Co.)

Revision Plat  
Survey for:  
**John U. Tate, III & Glen Tellefsen**  
August 10, 2007  
Township of Walnut Grove - County of Granville - State of N.C.  
Township of Allensville - County of Person