

REVISION TO LOTS:
112, 113, 114, 115, 116, 117, 118 & 119
OF LAKEWOOD FALLS SUB.

GULF TWP.
CHATHAM CO. N.C.
SCALE 1"=300'
NOV. 4, 1980

OWNER, DEVELOPER:
C. R. CREECH
120 EDGEWATER DR.
BROADWAY, N.C.

LAKEWOOD FALLS
SUB. RECORDED IN
MAP BOOK 27
PAGE 34, CHATHAM
CO. REG.

VAUGHN

I, Robert J. Bracken, CERTIFY THAT UNDER MY
DIRECTION AND SUPERVISION THIS MAP WAS DRAWN
FROM AN ACTUAL FIELD LAND SURVEY THAT THE
ERROR OF CLOSURE IS CALCULATED BY LATITUDE AND
DEPARTURES IS 1 10,000. THAT THE MAP WAS
PREPARED IN ACCORDANCE WITH 47-378 AMENDED.

Robert J. Bracken
REGISTERED LAND SURVEYOR

I, Dale S. Bracken, DO HEREBY CERTIFY THAT
R. J. Bracken, SURVEYOR, APPEARED BEFORE ME
AND ACKNOWLEDGED THE DUE EXECUTION OF THIS
PLAT

DATE 11-5-80
Dale S. Bracken
NOTARY PUBLIC

MY COMMISSION EXPIRES 1-19-83

29-48
3:20 PM
11-7-80

NEW FIGURES FOR PLATS

NORTH-CAROLINA CHATHAM COUNTY

Dale S. Bracken
CHATHAM COUNTY, N.C.
ASSISTANT

CERTIFICATION OF PLAT BEING EXEMPT FROM THE
SUBDIVISION REGULATIONS

I (OWNER) HEREBY CERTIFY THAT I AM THE OWNER OF
THE PROPERTY SHOWN AND THAT SAID PROPERTY IS
EXEMPT FROM THE SUBDIVISION REGULATIONS OF
CHATHAM COUNTY BY DEFINITION

Nov 5 1980

C. R. Creech

OWNER OR AUTHORIZED AGENT

Legend
FIP - Found Iron Pipe
SIP - Set Iron Pipe

PROJECT NO. CHECKED BY
S. Mc.

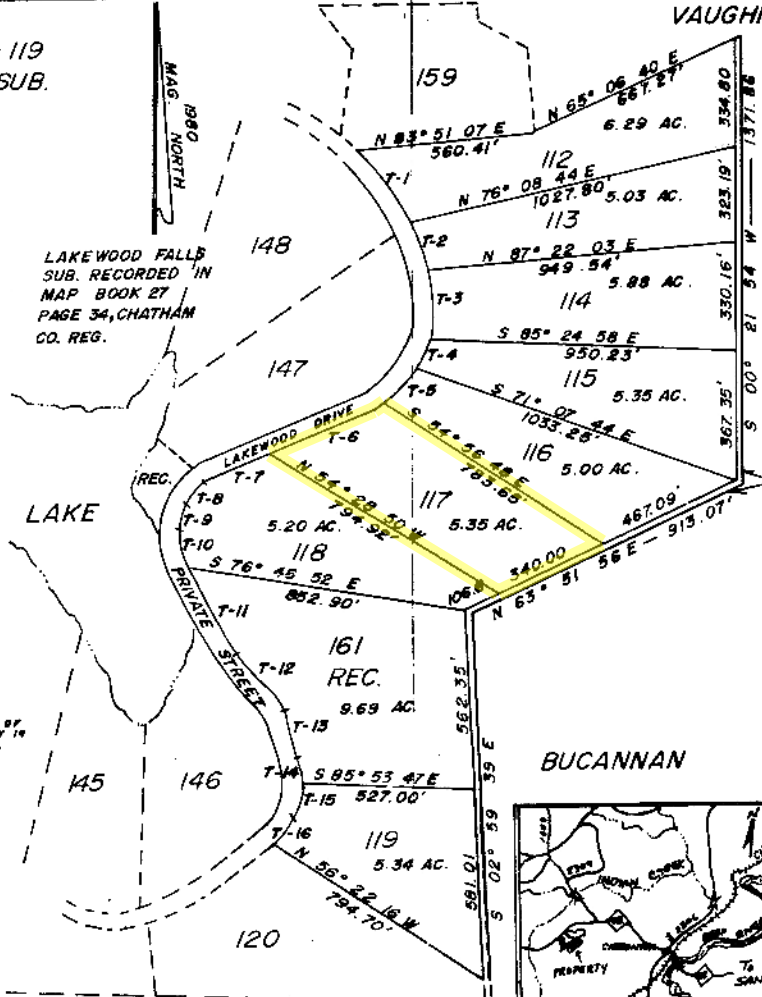

STORY

BRIDLE PATH 15'

LINE DATA

T	BEARING	DISTANCE
T-1	N 35° 59' 59" W	232.33'
T-2	N 21° 23' 53" W	129.83'
T-3	N 00° 12' 18" E	210.60'
T-4	N 16° 45' 48" E	113.93'
T-5	N 42° 46' 31" E	122.41'
T-6	N 66° 03' 06" E	340.00'
T-7	N 66° 03' 07" E	300.41'
T-8	N 47° 32' 12" E	59.18'
T-9	N 29° 44' 22" E	40.31'
T-10	S 26° 52' 06" E	131.00'
T-11	S 20° 41' 14" E	316.76'
T-12	N 27° 00' 40" W	158.11'
T-13	N 35° 22' 30" W	195.79'
T-14	N 16° 50' 56" W	127.54'
T-15	N 24° 22' 49" E	130.72'
T-16	N 41° 21' 57" E	78.89'

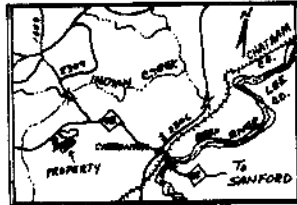

29-48

BRACKEN & ASSOCIATES
ENGINEERING • SURVEYING
801 HAWKINS AVE. • SANFORD, N.C. 27330

