

DB 1568, PC 549

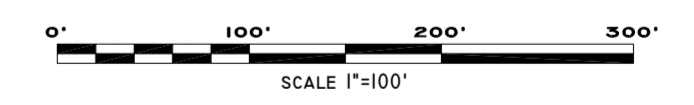

**TOTAL
25.123 ACRES**

—REVISED SURVEY FOR—
PATTIE P. MARSHALL, ESTATE
 ((A)SHIRLEY M. FELTON AND (B & C)PATSY M. CREWS)

—TITLE SOURCE—
 TRACT A : SHIRLEY M. FELTON - DB 2843, PG 790
 PIN 6930-34-5900.00
 TRACTS B & C : PATSY M. CREWS - DB 2843, PG 793
 PIN 6930-34-3484.00

- LEGEND**
- EXISTING IRON
 - IRON SET
 - POINT
 - MARKED WHITE OAK
 - CONC BOX ?
 - POWER POLE
 - DP— OVERHEAD POWER LINE
 - W— WATER LINE

NOTES
 THIS MAP IS SUBJECT TO ANY EASEMENTS, AGREEMENTS OR RIGHTS OF WAY OF RECORD PRIOR TO THE DATE OF THIS PLAT.
 AREA BY COOR. METHOD.

I, ERIC L. CRAVER, CERTIFY THAT THIS MAP WAS DRAWN FROM AN ACTUAL SURVEY PERFORMED UNDER MY SUPERVISION; DEED DESCRIPTIONS RECORDED AS NOTED IN TITLE SOURCE; THE RAW ERROR OF CLOSURE AS CALCULATED BY COORDINATES IS 1:28,727±; THE BOUNDARIES NOT SURVEYED ARE SHOWN AS BROKEN LINES PLOTTED FROM INFORMATION FOUND IN DEEDS AS NOTED. WITNESS MY HAND AND SEAL THIS 9th DAY OF JUNE, 2008.

Eric L. Craver
 REVISED 02/10/14 - TRACT C

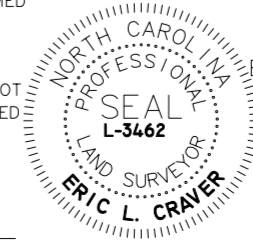

TOWNSHIP	COUNTY	STATE
BETHANIA/SALEM CHAPEL	FORSYTH	NC
PRECISION RATIO	DATE	DRAWN BY
1 : 28,727±	4/22/08	ELC
ERIC L. CRAVER, LAND SURVEYOR		JMC/ELC
P.O. BOX 1075 KING, NC 27021		JOB/DWG. NO.
PH. (336) 969-4505 FAX (336) 969-4506		0827-3

NOW OR FORMERLY
 CHARLES M. HABERKERN
 DB 2685, PG 2882

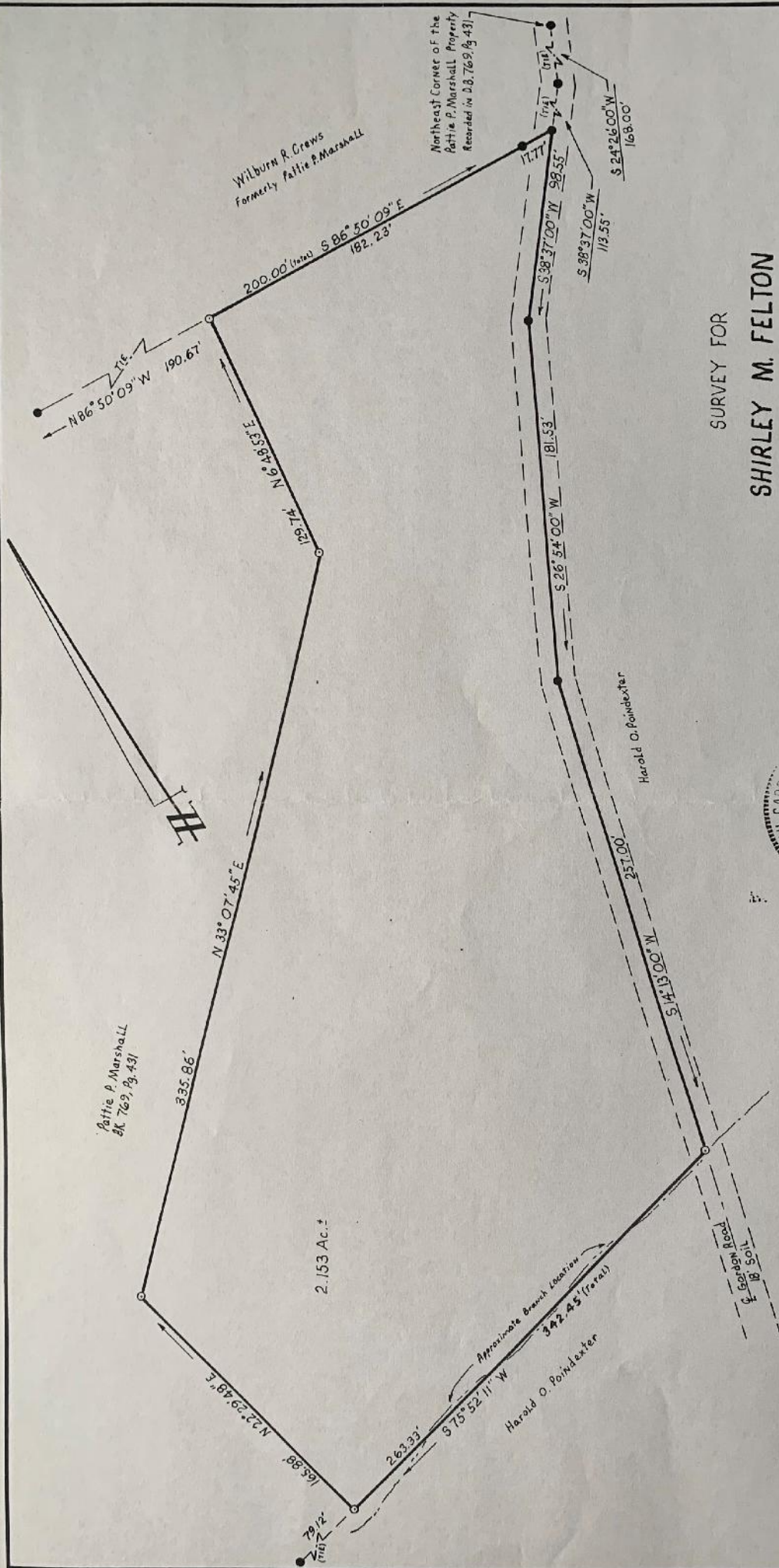

**SURVEY FOR
SHIRLEY M. FELTON**

Being a portion of the property described in D.B. 769, Pg. 431

TOLERANCES (EXCEPT AS NOTED)		REVISIONS		SALEM CHAPEL TWP.		FORSYTH CO., N.C.	
DECIMAL	±	NO.	DATE	BY	Legend:	Property Line	DRAWING NO.
±		1			● Existing Iron	Property Line	
±		2			○ Set Iron	Center Line	
±		3					
±		4					
±		5					

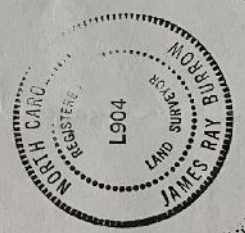

Surveyed By
James R. Burrow & Associates
Surveying & Mapping Co.
P.O. Box 1075
King, N.C. 27021
963-3375