

- © Copyright, Puckett Surveyors, PLLC  
Unauthorized reproduction prohibited by law.
- General Notes**
- 1) Area by Coordinate Method
  - 2) No Published Horizontal Control Monument found within 2000'
  - 3) All buildings, surface, subsurface improvements and utilities are not necessarily depicted hereon.
  - 4) New Monumentation is #5 rebar unless noted otherwise.
  - 5) All distances are horizontal ground distances unless otherwise noted.
  - 6) This survey performed without benefit of title examination and is made subject to any document which may affect subject property.
  - 7) Environmental conditions, wetlands, jurisdictional waters or other conditions which may be regulated by Federal, State or local authorities were not investigated. Riparian buffers and other restrictions may be applicable.
  - 8) Surface and subsurface utilities depicted hereon are based on visible evidence only. Utility companies should be contacted for more detailed information.
  - 9) Angle points within the centerline of S.R. 1323 and S.R. 1618 are calculated points unless noted otherwise.
  - 10) County line boundary overlay per N.C. GIS data only.
  - 11) Not field surveyed.

State of North Carolina  
County of Franklin

I, \_\_\_\_\_ Review Officer of Franklin County, certify that the map or plat to which this certification is affixed meets all statutory requirements for recording.

Review Officer \_\_\_\_\_ Date \_\_\_\_\_

I hereby certify that the subdivision shown hereon is exempt from the United States Department of the Interior's requirements of Article 17, Section 10, Ordinance of Franklin County pursuant to Article 17, Section 10, Ordinance of Franklin County and (B) and must be resubmitted.

Subdivision Administrator \_\_\_\_\_ Date \_\_\_\_\_

| LINE | BEARING       | DISTANCE | CHORD BEARING | CHORD LENGTH |
|------|---------------|----------|---------------|--------------|
| L1   | S 65°13'17" E | 46.47'   | S 03°01'55" W | 305.13'      |
| L2   | S 61°46'56" E | 50.74'   | S 02°59'25" W | 520.99'      |
| L3   | S 58°41'28" E | 51.45'   | S 68°32'12" W | 28.47'       |
| L4   | S 55°12'22" E | 50.74'   | S 02°07'22" W | 522.19'      |
| L5   | S 51°50'27" E | 50.74'   | S 02°07'27" W | 76.25'       |
| L6   | S 48°33'30" E | 50.63'   | S 82°28'16" W | 31.14'       |
| L7   | S 45°07'45" E | 52.81'   | S 54°43'39" W | 67.61'       |
| L8   | S 41°34'01" E | 50.62'   | S 89°02'12" W | 110.56'      |
| L9   | S 37°25'43" E | 52.37'   | S 70°00'11" W | 61.86'       |
| L10  | S 33°23'01" E | 49.88'   | S 40°09'49" E | 60.00'       |
| L11  | S 29°44'06" E | 53.50'   | S 59°15'11" W | 76.70'       |
| L12  | S 26°26'01" E | 53.40'   | S 08°08'49" E | 97.20'       |
| L13  | S 23°53'09" E | 52.60'   | S 85°55'11" W | 151.32'      |
| L14  | S 23°00'34" E | 155.58'  | S 26°17'11" W | 99.54'       |
| L15  | S 22°33'06" E | 567.84'  | S 76°44'49" W | 98.90'       |
| L16  | S 22°15'26" E | 49.29'   | S 36°37'49" W | 243.41'      |
| L17  | S 21°19'01" E | 51.51'   | S 02°07'06" W | 59.43'       |
| L18  | S 18°42'45" E | 70.74'   | S 02°07'06" W | 52.48'       |
| L19  | S 18°42'45" W | 56.53'   | S 02°07'42" W | 653.22'      |
| L20  | S 01°48'36" W | 61.96'   | S 02°07'27" W | 738.79'      |
| L21  | S 03°07'13" W | 330.81'  | S 85°27'54" E | 30.27'       |
| L22  | S 03°07'39" W | 161.84'  | S 88°14'54" E | 30.06'       |
| L23  | S 03°12'46" W | 184.03'  | S 02°07'06" E | 84.38'       |
| L24  | S 03°01'55" W | 305.13'  | S 69°00'09" W | 32.87'       |
| L25  | S 02°59'25" W | 520.99'  | S 69°00'09" W | 32.17'       |
| L26  | S 68°32'12" W | 28.47'   | S 59°47'05" W | 132.72'      |
| L27  | S 02°07'22" W | 522.19'  |               |              |
| L28  | S 02°07'27" W | 76.25'   |               |              |
| L29  | S 82°28'16" W | 31.14'   |               |              |
| L30  | S 54°43'39" W | 67.61'   |               |              |
| L31  | S 89°02'12" W | 110.56'  |               |              |
| L32  | S 70°00'11" W | 61.86'   |               |              |
| L33  | S 40°09'49" E | 60.00'   |               |              |
| L34  | S 59°15'11" W | 76.70'   |               |              |
| L35  | S 08°08'49" E | 97.20'   |               |              |
| L36  | S 85°55'11" W | 151.32'  |               |              |
| L37  | S 26°17'11" W | 99.54'   |               |              |
| L38  | S 76°44'49" W | 98.90'   |               |              |
| L39  | S 36°37'49" W | 243.41'  |               |              |
| L40  | S 02°07'06" W | 59.43'   |               |              |
| L41  | S 02°07'06" W | 52.48'   |               |              |
| L42  | S 02°07'42" W | 653.22'  |               |              |
| L43  | S 02°07'27" W | 738.79'  |               |              |
| L44  | S 85°27'54" E | 30.27'   |               |              |
| L45  | S 88°14'54" E | 30.06'   |               |              |
| L46  | S 02°07'06" E | 84.38'   |               |              |
| L47  | S 69°00'09" W | 32.87'   |               |              |
| L48  | S 69°00'09" W | 32.17'   |               |              |
| L49  | S 59°47'05" W | 132.72'  |               |              |

**CURVE TABLE**

| CURVE | RADIUS  | ARC LENGTH | CHORD BEARING | CHORD LENGTH |
|-------|---------|------------|---------------|--------------|
| C1    | 932.28' | 59.60'     | S 14°55'42" E | 59.59'       |
| C2    | 932.28' | 242.56'    | S 05°38'37" E | 241.87'      |

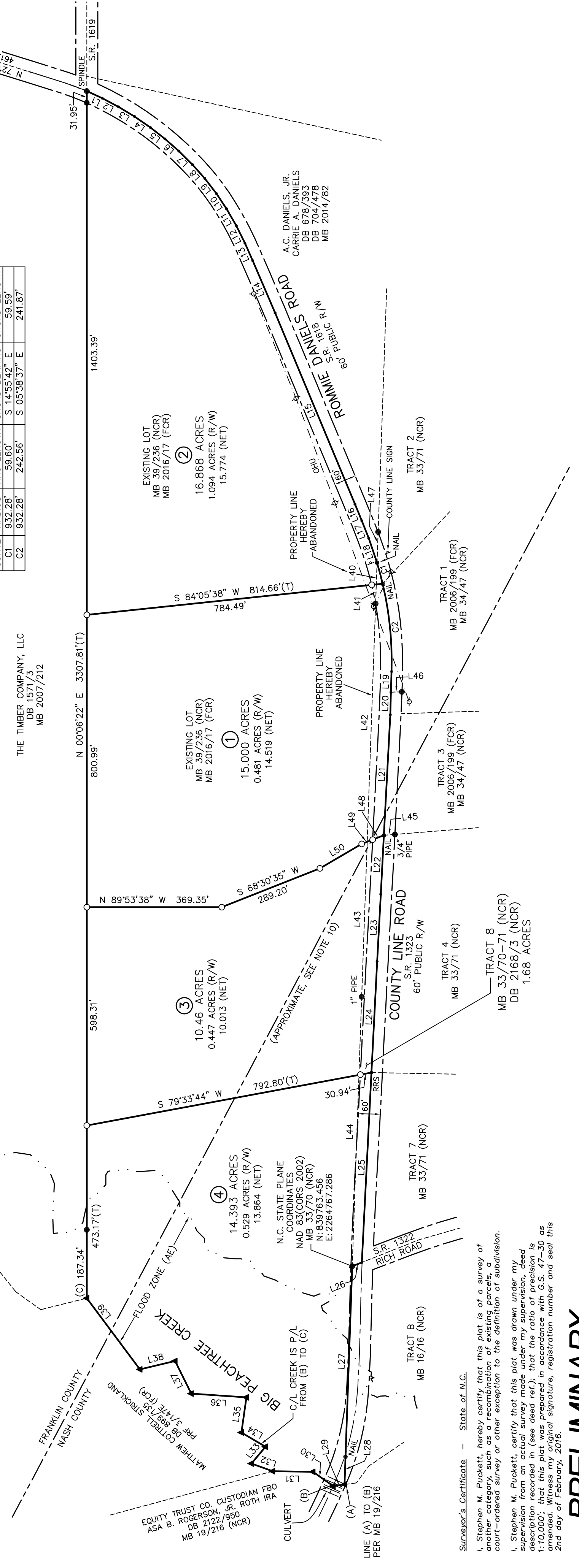

**PRELIMINARY**

Stephen M. Puckett  
Professional Land Surveyor L-3991

Surveyor's Certificate - State of N.C.  
I, Stephen M. Puckett, hereby certify that this plat is of a survey of another category, such as a recombination of existing parcels, a court-ordered survey or other exception to the definition of subdivision.  
I, Stephen M. Puckett, certify that this plat was drawn under my supervision from an actual survey made under my supervision, deed description recorded in (see deed ref.); that the ratio of precision is 1:10,000; that this plat was prepared in accordance with G.S. 47-30 as amended. Witness my original signature, registration number and seal this 2nd day of February, 2016.

- Legend**  
(Unless otherwise noted)
- #5 Rebar Found
  - #5 Rebar Set
  - Nail Found
  - Nail Set
  - Calculated Point
  - Concrete Monument
  - Control Monument
  - Right of Way
  - Centerline
  - Property Line
  - Overhead Utilities
  - Boundary Line
  - Boundary Line
  - Adjoining P/L Line
  - Utility Pole
  - Nash County Registry
  - Franklin County Registry
  - Railroad Spike

**Puckett Surveyors, PLLC**  
**Professional Land Surveyors**  
FIRM LICENSE NO. (P-1168)  
1555 N.C. 56 Suite 2  
Credmoor, N.C. 27522  
P. 919.528.8900  
File: 15223-2

Exempt Plat  
Division and Recombination Plat for:  
**Michael Floyd**  
January 4, 2016  
Township of Cedar Rock, County of Franklin  
Township of Castalia, County of Nash, State of N.C.  
Deed Reference  
DB 2022/869 (FCR)  
DB 2809/344 (NCR)  
DB 2168/3 (NCR)  
Map Reference  
MB 33/70-71 (NCR)  
MB 39/225 (NCR)  
MB 2016/2 (FCR)  
Owner  
Michael Floyd  
154 Williamston Way  
Columbia, SC 29212  
Graphic Scale (1"=200')

**Site Data**

- Franklin County PIN 2864-41-4453 RECORD# 013900
- This site is located within the Tar-Pamlico River Basin and is subject to associated buffers and regulations.
- Flood zone plotted by graphical method only per FIRM map#3720286400K and 3720286200K both dated 11/3/2004. Flood Zone AE.