

GRANVILLE-VANCE DISTRICT HEALTH DEPARTMENT IMPROVEMENT AND OPERATION PERMITS

| | | | | | |
|---|---|--|---|--------------------------------------|--|
| COUNTY: | TAX NO. <u>007000294133</u> | TYPE OF ESTABLISHMENTS | | | *THIS PERMIT SHALL BE ACCOMPANIED BY A LAYOUT SHOWN ON A PLAT, INCLUDING SYSTEM REQUIREMENTS. *THIS IMPROVEMENT PERMIT IS SUBJECT TO REVOCATION IF THE INTENDED USES CHANGE FROM THOSE SHOWN ON THE IMPROVEMENT PERMIT. CHANGES SHALL REQUIRE HEALTH DEPARTMENT APPROVAL. |
| <u>Granville</u> | SR. NO. <u>1327</u> | RESIDENCE <input checked="" type="checkbox"/> BUSINESS <input type="checkbox"/> OTHER <input type="checkbox"/> | NUMBER OF BEDROOMS: <u>4</u> | NUMBER OF OCCUPANTS: <u>max 8</u> | |
| OWNER: <u>NC Land Investment</u> | APPLICANT'S ADDRESS: <u>3101 Edwards Mill Rd Raleigh, NC 27612</u> | WATER SUPPLY <u>Private</u> | WELL <input checked="" type="checkbox"/> PUBLIC <input type="checkbox"/> | OTHER <input type="checkbox"/> | |
| PROPERTY ADDRESS/LOCATION: <u>96th → ⓐ onto Acres G Ch Rd → lot on ⓐ</u> | SUBDIVISION: <u>just after bridge</u> | TYPE OF WASTEWATER SYSTEM | INITIAL INSTALLATION <u>IIa</u> | REPAIR <u>IIIg</u> | |
| LOT NUMBER: <u>1</u> | | DESIGN FLOW: | <u>480 gpd</u> | <u>480 gpd</u> | |
| | | ITAR: | <u>.30</u> | <u>.30</u> | |
| | | ABSORPTION AREA: | <u>1600 Ft²</u> | <u>1000 Ft²</u> | |
| | | TRENCH WIDTH: | <u>36"</u> | <u>36"</u> | |
| | | TRENCH DEPTH: | <u>20"</u> | <u>20"</u> | |
| | | TRENCH SPACING: | <u>9' on center</u> | <u>9' on center</u> | |
| | | TOTAL TRENCH LENGTH: | <u>535'</u> | <u>400'</u> | |
| | | NUMBER OF TRENCHES: | <u>5-110' each</u> | <u>4-100' each</u> | |
| | | GRAVEL DEPTH: | <u>12"</u> | <u>* Accepted</u> | |
| | | TANK SIZE: | <u>1200 gal</u> | <u>1200 gal</u> | |
| | | PUMP TANK SIZE: | <u>-</u> | <u>-</u> | |
| | | DISTRIBUTION DEVICE: | <u>Distribution Box</u> | <u>Distribution Box</u> | |

- Highly advise having septic area picked up by a surveyor one put on a plat if house will not be built soon.

- Maintain contour

- Raise sidewalls of trenches.

 IMPROVEMENT PERMIT DATE: 5-20-08

FOR: NC Land Investment
 ISSUED BY: Casey O'Chambers RS - "Casey"

CONSTRUCTION AUTHORIZATION FOR IMPROVEMENT PERMIT# 6742

Unless otherwise indicated, the same conditions above apply regarding system type, layout, location and installation requirements.
 (The wastewater system cannot be installed until authorization is signed)

Comments: Will sign CA once lot is closed & property lines marked.
Pro-Constructible Mandatory

Date: 6-10-08 Environmental Health Specialist: Casey O'Chambers RS
 Construction Authorization Addendum Yes No

 OPERATION PERMIT DATE:

SYSTEM INSTALLED BY: _____
 ISSUED BY: _____

**PERFORMANCE, MONITORING, MAINTENANCE AND OPERATION
 AS REQUIRED BY RULE .1961**

**GRANVILLE-VANCE DISTRICT HEALTH DEPARTMENT
IMPROVEMENT AND OPERATION PERMITS**

| | | | | | | |
|---|---------------------|---|---------------------------------|--------------------------------|---|---|
| COUNTY: | TAX NO. | TYPE OF ESTABLISHMENTS | | | *THIS PERMIT SHALL BE ACCOMPANIED BY A LAYOUT SHOWN ON A PLAT, INCLUDING SYSTEM REQUIREMENTS. | |
| Granville | <u>007000 09433</u> | RESIDENCE <input checked="" type="checkbox"/> | NUMBER OF BEDROOMS: | NUMBER OF OCCUPANTS: | | |
| | SR. NO. <u>1327</u> | BUSINESS <input type="checkbox"/> | <u>4</u> | <u>MAX 8</u> | | |
| OWNER: | | OTHER <input type="checkbox"/> | WATER SUPPLY | WELL <input type="checkbox"/> | | *THIS IMPROVEMENT PERMIT IS SUBJECT TO REVOCATION IF THE INTENDED USES CHANGE FROM THOSE SHOWN ON THE IMPROVEMENT PERMIT. CHANGES SHALL REQUIRE HEALTH DEPARTMENT APPROVAL. |
| <u>NC Land Investments</u> | | | PUBLIC <input type="checkbox"/> | OTHER <input type="checkbox"/> | | |
| APPLICANT'S ADDRESS: | | TYPE OF WASTEWATER SYSTEM | INITIAL INSTALLATION | REPAIR | | |
| <u>3101 Edwards Mill Rd</u> | | | <u>IIa</u> | <u>IIg</u> | | |
| <u>Raleigh, NC 27612</u> | | DESIGN FLOW: | <u>480 gpd</u> | <u>480 gpd</u> | | |
| PROPERTY ADDRESS/LOCATION: | | LTAR: | <u>130</u> | <u>130</u> | | |
| <u>92 N → @ on Acree Cr. Ch Rd</u> | | ABSORPTION AREA: | <u>11000 Ft²</u> | <u>12000 Ft²</u> | | |
| → cross bridge → lot on @ just | | TRENCH WIDTH: | <u>36"</u> | <u>36"</u> | | |
| SUBDIVISION: <u>before log cabin</u> | | TRENCH DEPTH: | <u>18-20"</u> | <u>18"</u> | | |
| LOT NUMBER: <u>3</u> | | TRENCH SPACING: | <u>9' on center</u> | <u>9' on center</u> | | |
| REFERENCE SKETCH (SEE PLAT FOR DETAILS) | | TOTAL TRENCH LENGTH: | <u>535'</u> | <u>400'</u> | | |
| | | NUMBER OF TRENCHES: | <u>5 - 110' each</u> | <u>4 - 100' each</u> | | |
| | | GRAVEL DEPTH: | <u>12"</u> | <u>Accepted</u> | | |
| | | TANK SIZE: | <u>1200 gal</u> | <u>1200 gal</u> | | |
| | | PUMP TANK SIZE: | <u>—</u> | <u>—</u> | | |
| | | DISTRIBUTION DEVICE: | <u>Distribution Box</u> | <u>Distribution Box</u> | | |

- Highly dense heavy septic area picked up by a strainer and put on a plat if house will not be built soon.

- Maintain contour.
- Raise sidewalls of trenches.

***** IMPROVEMENT PERMIT DATE: 5-14-08 *****

FOR: NC Land Investments
ISSUED BY: Cassandra Champion, RS - "Lory"

CONSTRUCTION AUTHORIZATION FOR IMPROVEMENT PERMIT # 6739

Unless otherwise indicated, the same conditions above apply regarding system type, layout, location and installation requirements.
(The wastewater system cannot be installed until authorization is signed)

Comments: Follow site sketch and install on contour.
Contractor must be NC Certified.

Date: 5-14-08 Environmental Health Specialist: Cassandra Champion, RS
Construction Authorization Addendum Yes No

***** OPERATION PERMIT DATE: *****

SYSTEM INSTALLED BY: _____
ISSUED BY: _____

**PERFORMANCE, MONITORING, MAINTENANCE AND OPERATION
AS REQUIRED BY RULE .1961**

**Granville County Health Department
Environmental Health**

Pin 007000 29433

Permit Number 6739

Improvement Permit

Construction Authorization

SITE SKETCH

NC Land Investments
Applicants Name

Across Creek Church Rd - Lot 3
Subdivision - Section - Lot

Carroll Champion, RS
Authorized State Agent

5-14-08
Date

System components represent approximate contours only. The contractor must flag the system prior to beginning the installation to insure that proper grade is maintained.

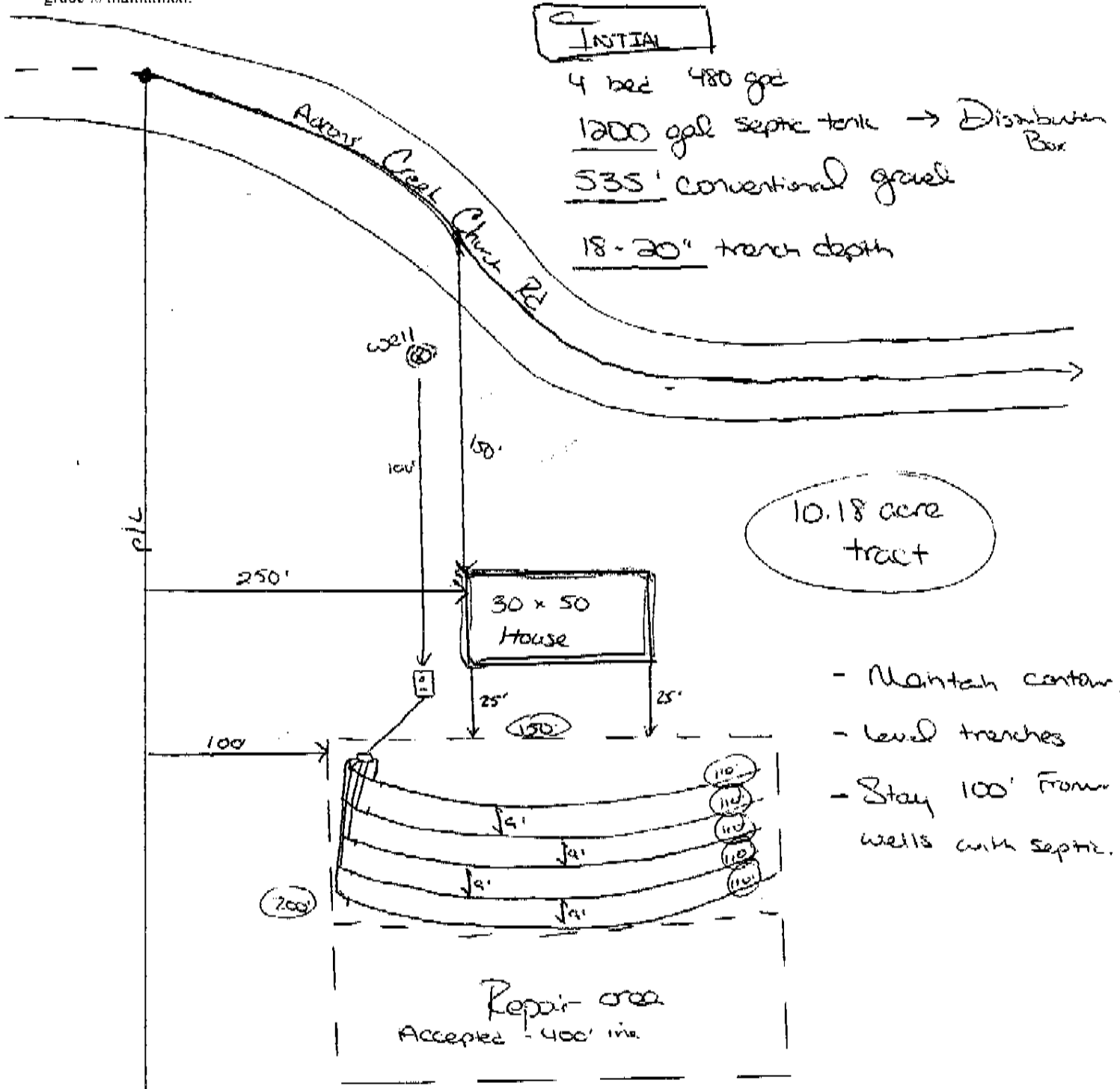

**Granville County Health Department
Environmental Health**

Pin 00700029433

Permit Number 6743

Improvement Permit

Construction Authorization

SITE SKETCH

NC Land Investments

Applicants Name

Across Cr. Ch Rd - Lot 2

Subdivision - Section - Lot

Cassell O. Champion, RS
Authorized State Agent

6-10-08
Date

System components represent approximate contours only. The contractor must flag the system prior to beginning the installation to insure that proper grade is maintained.

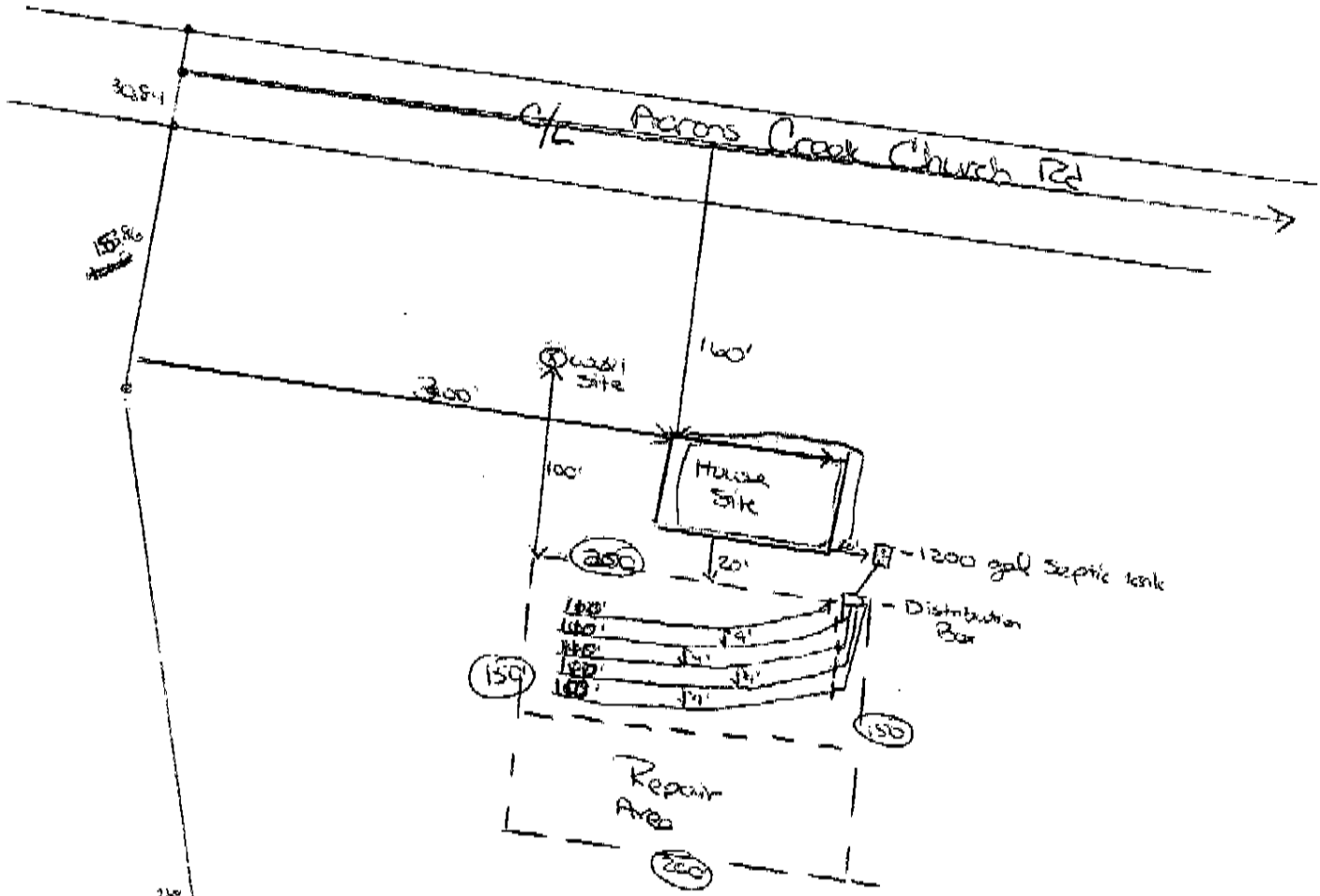

Pre-Construction Meeting Mandatory!

Initial

- 4 bed 480 gal
- 1200 gal septic tank
- 535' conventional gravel
- 25" trench depth
- @ Take sidewalls of trench.