

I, James R. Wilson, Professional Land Surveyor, do hereby certify that this plat is of a survey of an existing parcel or parcels of land and does not create a new street or change an existing street.
James R. Wilson 3-31-10
James R. Wilson, P.L.S. No. L-2452 Date

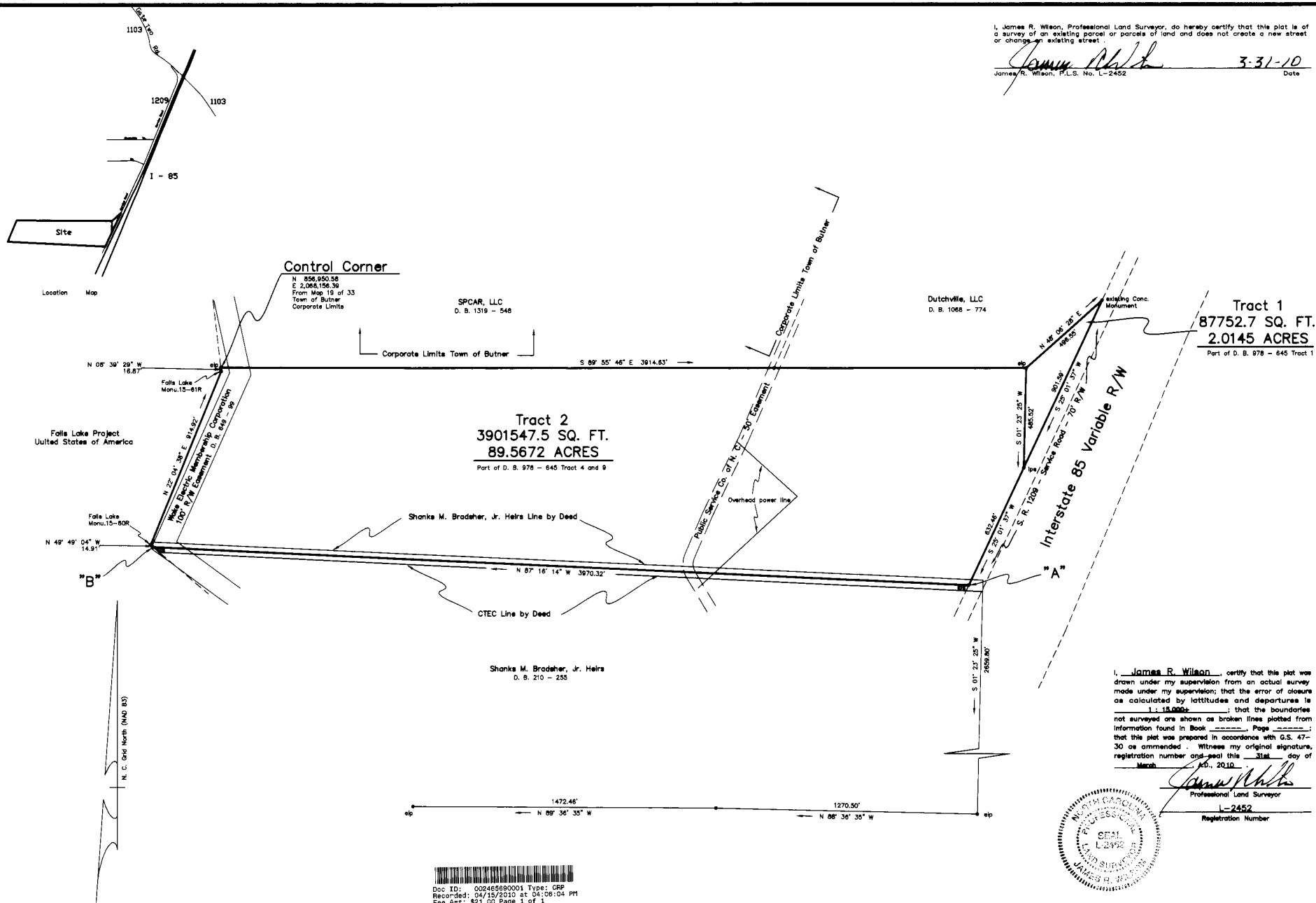

I, James R. Wilson, certify that this plat was drawn under my supervision from an actual survey made under my supervision; that the error of closure as calculated by latitudes and departures is 1 : 15,000; that the boundaries not surveyed are shown as broken lines plotted from information found in Book _____, Page _____; that this plat was prepared in accordance with G.S. 47-30 as amended. Witness my original signature, registration number and seal this 31st day of March, A.D., 2010.

James R. Wilson
Professional Land Surveyor
L-2452
Registration Number



Doc ID: 002465980001 Type: GRP
Recorded: 04/15/2010 at 04:08:04 pm
Fee Amt: \$21.00 Page 1 of 1
Granville County, NC
Kathy R. Adcock Reg of Deeds
BK 39 Pg 5

Recorded in Map Book _____, Page _____, Granville Co. Registry.

Survey For: Existing parcels and Boundary Line Agreement.
CTEC, LLC
Dutchville Township
Granville County, North Carolina
Scale: 1" = 300'
Date: 3 - 31 - 10
File No.: 2010-007

James R. Wilson
Professional Land Surveyor
2173 Will Suitt Rd. - Creedmoor, N.C.
919-528-3184

LEGEND
ecm Existing concrete monument
elp Existing iron pin
ipa Existing iron pin set
epk Existing PK nail
pkk PK nail set

