

I BEN A. GENTRY, JR. certify that this plat was drawn under my supervision from (an actual survey made under my supervision) (deed description recorded in Book * ,Page * etc.) that the boundaries not surveyed are shown as broken lines; that the ratio of precision as calculated by latitudes and departures is $1/10,000$, that this plat was prepared in accordance with G.S. 47-30 as amended. Witness my original signature, registration number and seal this 5 day of December, A.D., 1996.
* SEE PLAT

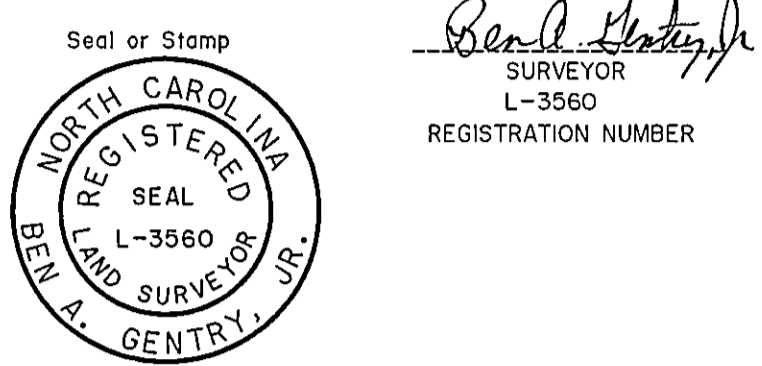

NORTH CAROLINA
Granville COUNTY

I, a Notary Public of the County and State aforesaid, certify BEN A. GENTRY, JR., a registered land surveyor, personally appeared before me this day and acknowledged the execution of the foregoing instrument. Witness my hand and official stamp or seal this 5 day of December, 1996.

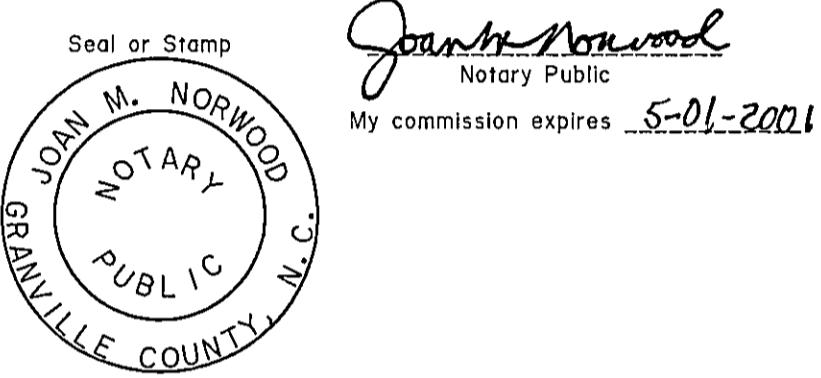

My commission expires 5-01-2001

I, BEN A. GENTRY, JR., R.L.S., certify to one or more of the following as indicated thus

- That the survey creates a subdivision of land within the area of a county that has an ordinance that regulates parcels of land;
- That the survey is located in such a portion of a county that is unregulated as to an ordinance that regulates land;
- That the survey is of an existing parcel or parcels of land;
- That the survey is of another category, such as the recombination of existing parcels, a court ordered survey or other exception to the definition of subdivision;
- That the information available to the surveyor is such that the surveyor is unable to make a determination to the best of his professional ability as to provisions contained above.

Ben A. Gentry, Jr.
SURVEYOR REG. NO. L-3560

NOTE:
1) THIS PLAT DOES NOT CREATE A SUBDIVISION OF LAND, IT IS EXISTING TRACTS AS DESCRIBED IN DEED BOOK 39, PAGE 195.

I hereby certify that this plat is of existing tracts of land as depicted in Deed Book 39, Page 195 in the office of Granville County Register of Deeds.

Dec 5, 1996 Danny Johnson, AICP
Director of Planning
Granville Co., N.C.

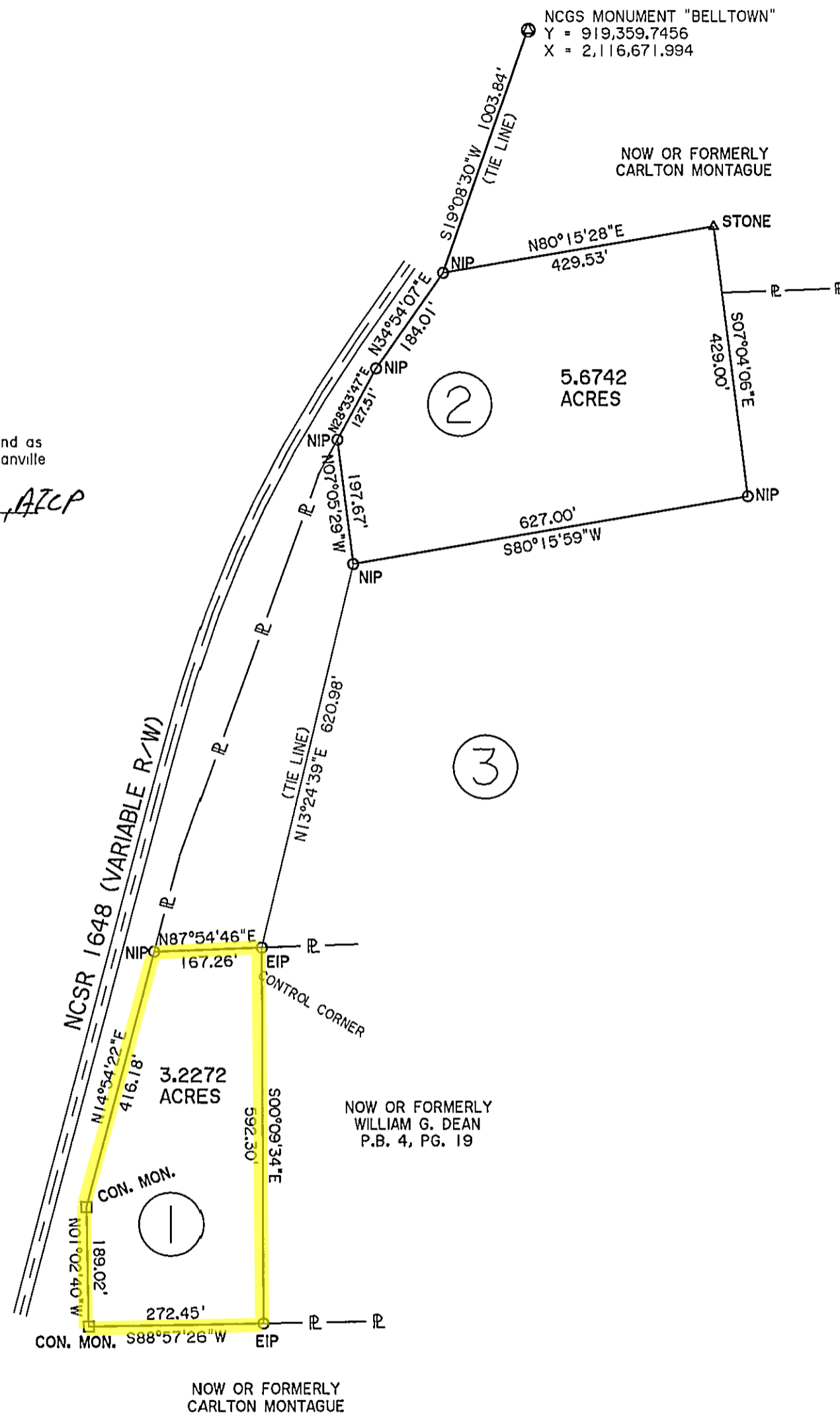

GENTRY'S SURVEYING, P.A.
532 HILLSBORO STREET
OXFORD, N.C. 27565
(919)-690-0172

SURVEY FOR:
LUTHER M. HERNDON and wife,
VIVIAN C. HERNDON
FISHING CREEK TOWNSHIP
GRANVILLE COUNTY, N.C.
DATE: 11-1-96 SCALE: 1" = 200'
REFERENCE: PLAT BOOK 9, PAGE 201

STATE OF NORTH CAROLINA, GRANVILLE COUNTY
The foregoing certificate of Joani M. Norwood, a Notary Public of Granville County, N.C. is certified to be correct.
This instrument was presented for registration and filed in this office in Book 19 Page 111
This 5th day of Dec., 1996
at 2:47 o'clock P.M.

Kathryn Crews
Register of Deeds
By: Anne W. Keagy Deputy

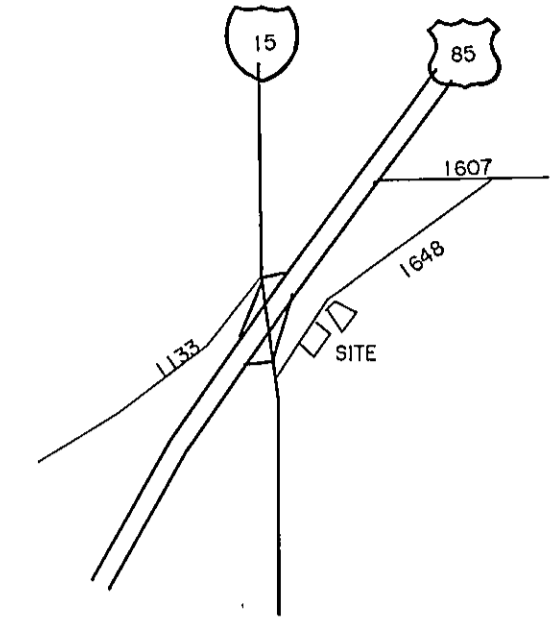
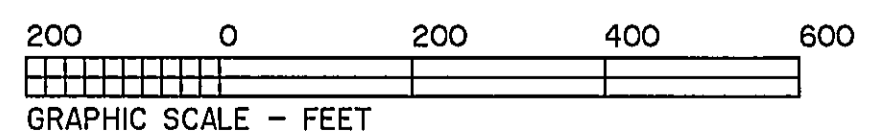

VICINITY MAP

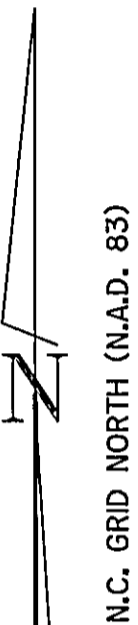

NORTH CAROLINA,
GRANVILLE COUNTY.

Johnnie C. Currie, being duly sworn, deposes and says that he is a registered land
 surveyor living in Oxford, North Carolina, that the attached map of _____
W. S. Dean
 in all respects correct, according to the best of his knowledge and belief, and was
 prepared under his supervision from an actual survey by him made on the _____
9th day of February, 1968, and that on said date the
 variation of the magnetic needle was 3° 58' W
Johnnie C. Currie
 Registered Land Surveyor.
 Subscribed and sworn to before me this 7th day of May, 1968
Harold R. Currie Notary Public
 My commission expires Feb 27, 1970

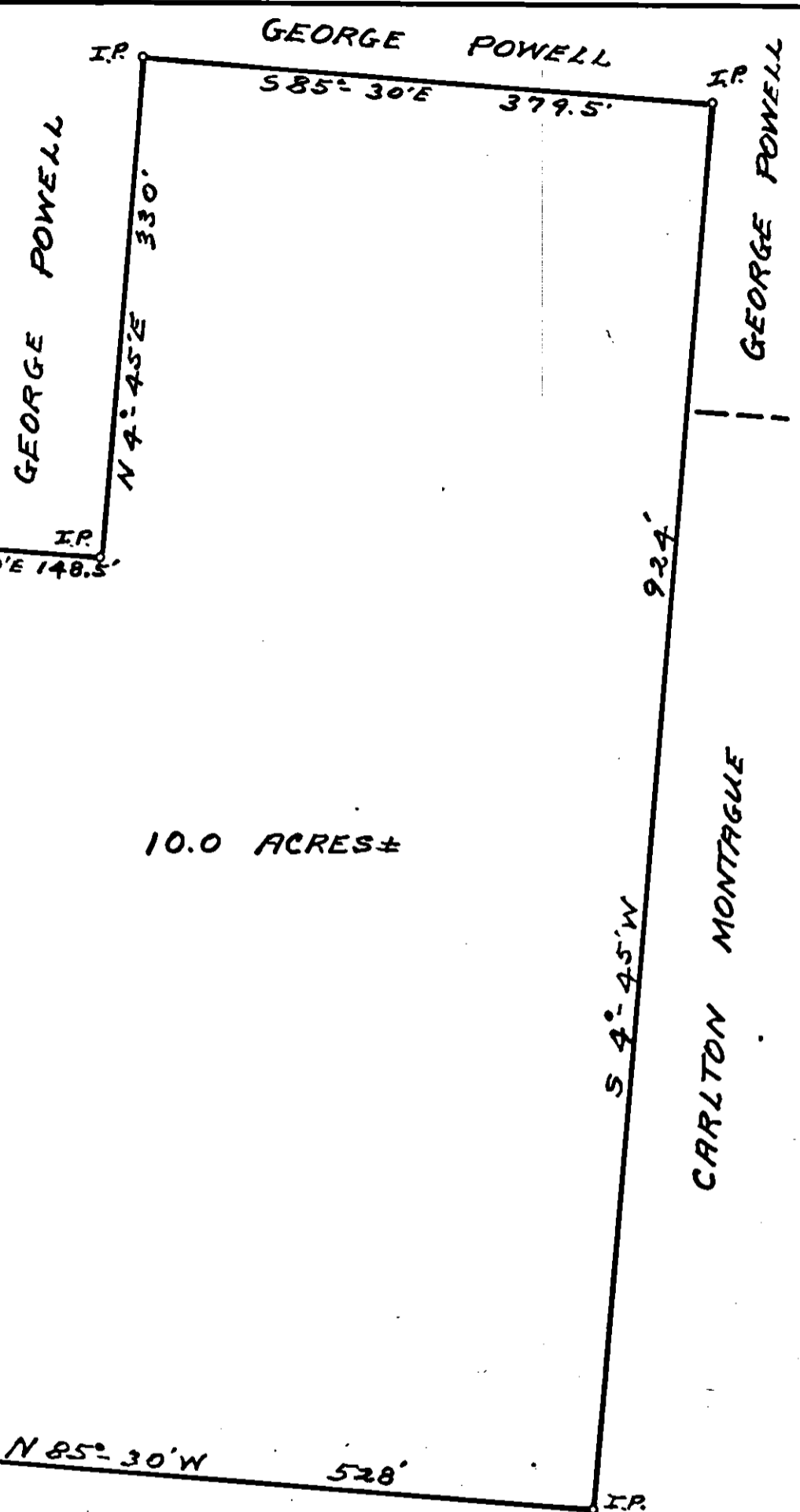

Presented for registration this 2d day
 of May, 1968 at 9:00 o'clock
W. S. Dean M. and Registered in the Office of
 Registrar of Deeds for Granville County,
 N. C. Book No. 4 Page No. 19
Harold R. Currie
 Registrar of Deeds

CARLTON MONTAGUE

Map
 of
 Farm of W. S. Dean
 Fishing Creek TWP, Granville, Co.
 About 4 Miles South of Oxford, N.C.
 Scale 1" = 100' Surveyed 2-9-68
Johnnie C. Currie
 Oxford, N.C. R.L.S. # 4417