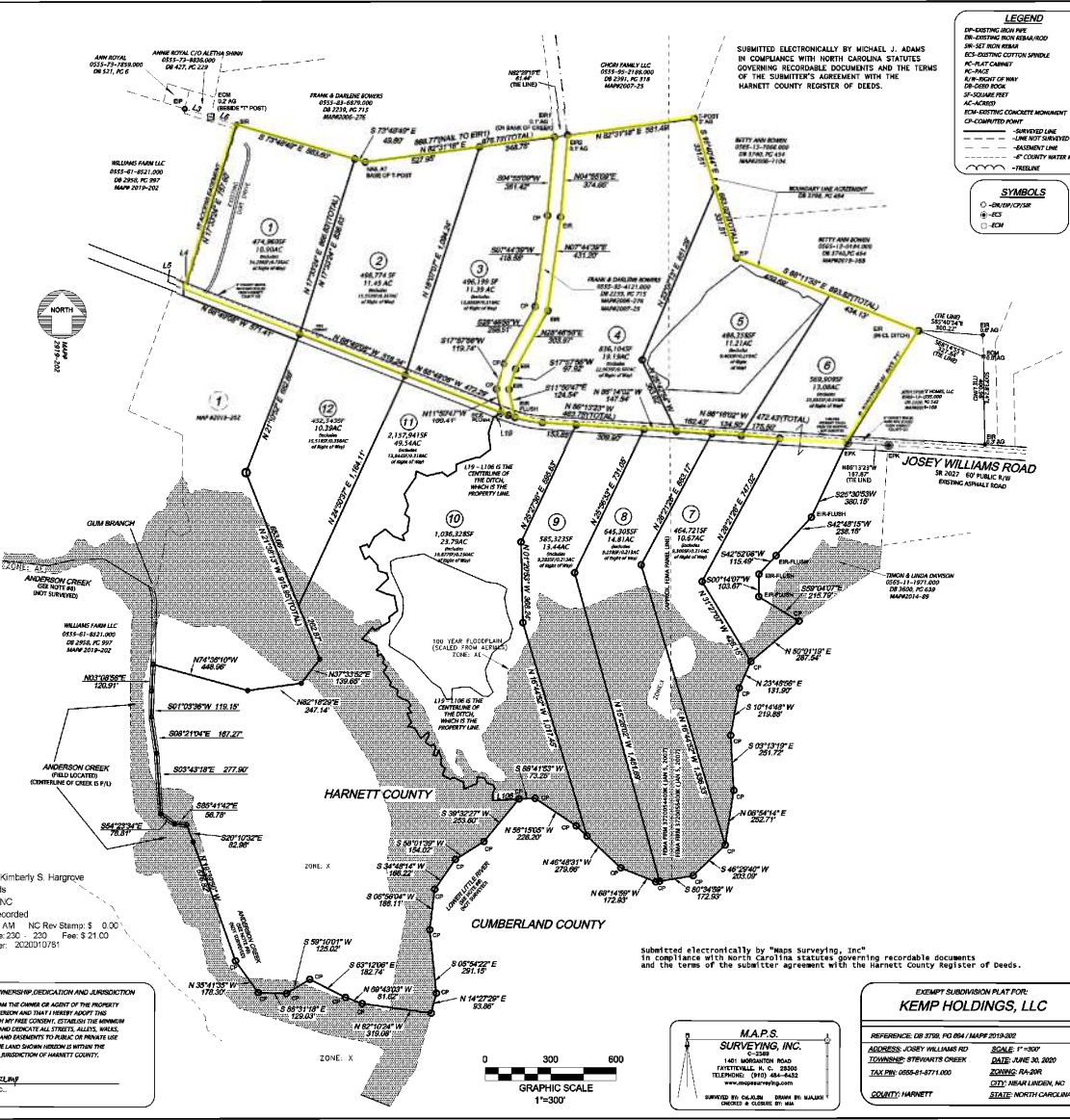

Table with columns: LINE, BEARING, DISTANCE. Lists 110 survey points with bearings and distances.



CERTIFICATE OF SURVEY AND ACCURACY
I, MICHAEL J. ADAMS, CERTIFY THAT THIS PLAT WAS DRAWN UNDER MY SUPERVISION FROM AN ACTUAL SURVEY MADE BY ME OR BY A PERSON UNDER MY SUPERVISION...

- NOTES
1. AREA COMPUTED BY COORDINATES.
2. ALL DISTANCES ARE HORIZONTAL DISTANCES.
3. NO NEED MONUMENT FOUND WITHIN 200' OF SUBJECT PROPERTY...

REVIEW OFFICER
STATE OF NORTH CAROLINA
COUNTY OF HARNETT
Sheila K. Bennett
Review Officer of Harnett County...

THIS DIVISION OF PROPERTY IS EXEMPT FROM THE SUBDIVISION REGULATIONS WITHIN THE HARNETT COUNTY UNITED DEVELOPMENT ORDINANCE.
Subdivision Administrator: Sarah Arthur

CERTIFICATION OF OWNERSHIP, REGISTRATION AND JURISDICTION
I HEREBY CERTIFY THAT I AM THE OWNER OR AGENT OF THE PROPERTY SHOWN AND DESCRIBED HEREON AND THAT I HEREBY ADOPT THE PLAN OF SUBDIVISION WITHIN THESE COORDINATES...

LEGEND
DP-EXISTING IRON PIPE
EM-EXISTING IRON REBAR/ROD
SR-SET IRON REBAR
EC-EXISTING COTTON SPRINGS
PC-EXISTING CURB/PAVEMENT
AC-EXISTING CONCRETE MONUMENT
CP-COMPUTED POINT

SYMBOLS
Dotted line: UNDEVELOPED LINE
Dashed line: UNDEVELOPED LINE
Solid line: UNDEVELOPED LINE
Dashed line: UNDEVELOPED LINE
Dotted line: UNDEVELOPED LINE

Submitted electronically by "Map Surveying, Inc" in compliance with North Carolina statutes governing recordable documents and the terms of the subletter agreement with the Harnett County Register of Deeds.

EXEMPT SUBDIVISION PLAT FOR:
KEMP HOLDINGS, LLC
REFERENCE: DB 3786 PG 804 / MAP# 2019-000
ADDRESS: JOSEY WILLIAMS RD
TOWNSHIP: STEWARTS CREEK
COUNTY: HARNETT

M.A.P.S. SURVEYING, INC.
1401 HARRINGTON ROAD
FAYETTEVILLE, N. C. 28504
TELEPHONE: (910) 484-8432
WWW.MAPSURVEYING.COM

