

SURVEY OF  
**CAM-L PROPERTIES, Inc.**  
**SECTION III**  
 JOHNSONVILLE TWP., HARNETT CO., N.C.  
 SCALE - 1" = 200' - JULY 9, 1991

WYNDHAM, Notary of Lee Co.  
 2-25-91  
 1991  
 2-25-91  
 1991

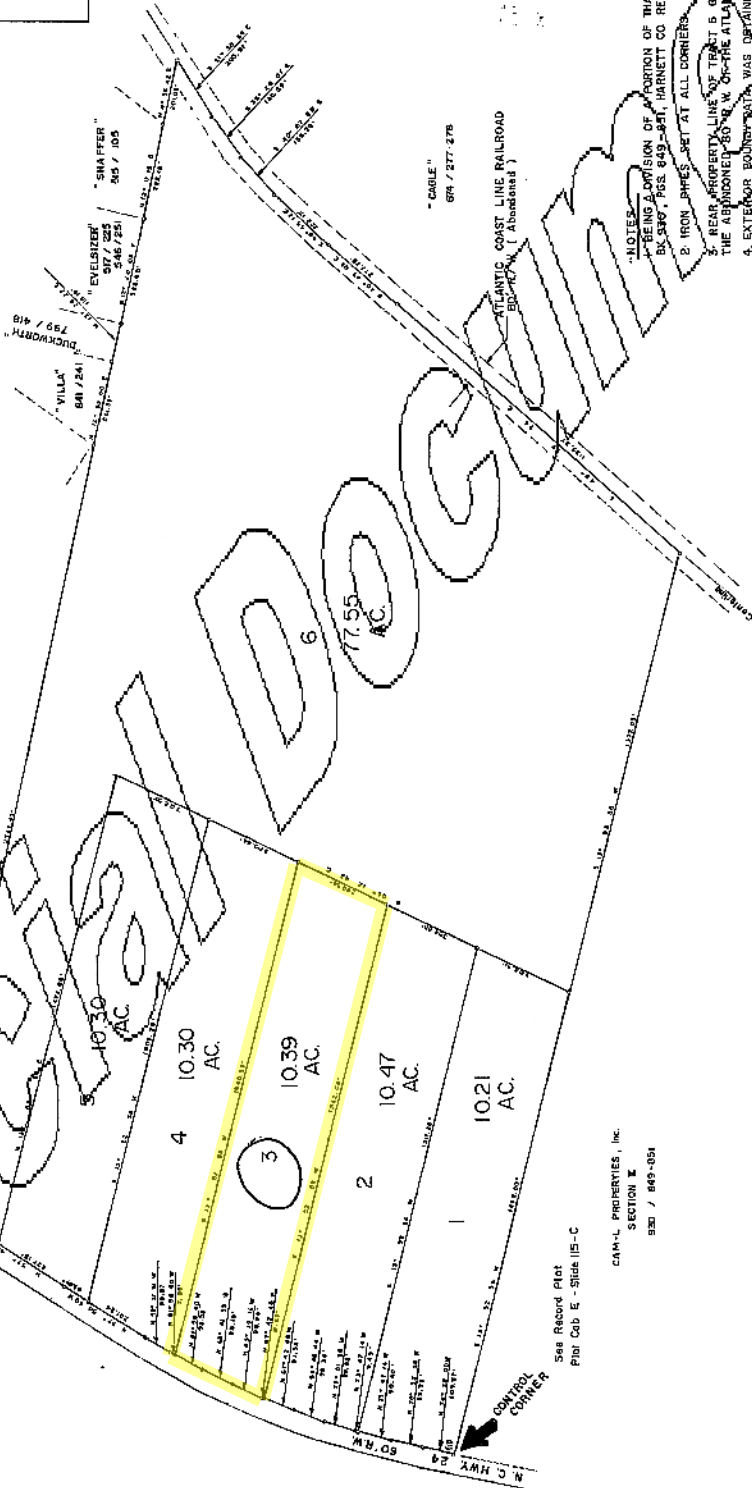

I, ROBERT J. BRACKEN, CERTIFY THAT UNDER MY PERSONAL SUPERVISION AND CONTROL, AND FROM AN ACTUAL FIELD SURVEY, THAT THE ERROR OF CLOSURE CALCULATED BY LATITUDE AND LONGITUDE METHODS FOR THIS SURVEY WAS PREPARED BY ROBERT J. BRACKEN AND WAS APPROVED BY ROBERT J. BRACKEN ON JULY 9, 1991.  
 Robert J. Bracken, L.S. 1873  
 REGISTERED LAND SURVEYOR  
 I, A HENRY, CERTIFY THAT UNDER MY PERSONAL SUPERVISION AND CONTROL, AND FROM AN ACTUAL FIELD SURVEY, THAT THE ERROR OF CLOSURE CALCULATED BY LATITUDE AND LONGITUDE METHODS FOR THIS SURVEY WAS PREPARED BY ROBERT J. BRACKEN AND WAS APPROVED BY ROBERT J. BRACKEN ON JULY 9, 1991.  
 HENRY, L.S. 1873  
 REGISTERED LAND SURVEYOR  
 MY COMMISSION EXPIRES - JULY 19, 1994

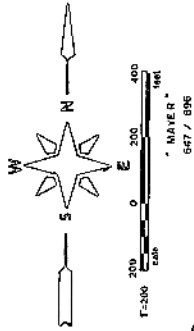
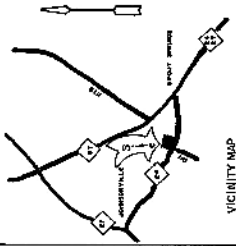

VICINITY MAP  
 ADDRESS:  
 P.O. BOX 819  
 SANFORD, N.C.

See Record Plot  
 Plat Cab E - Slide 115-C  
 CAM-L PROPERTIES, Inc.  
 SECTION III  
 930 / 849-059

- JUDGES - BEING A DIVISION OF A PORTION OF THAT TRACT DESCRIBED IN DEED BC-3407, PLS. 643-647, HARNETT CO. REG.
1. IRON PILES - SET AT ALL CORNERS.
  2. REAR PROPERTY LINE OF TRACT 5 GOES TO THE CENTERLINE OF THE APPROXIMATE 80' W. R. ON THE ATLANTIC COAST LINE RAILROAD.
  3. EXTERIOR BOUNDARY LINE WAS OBTAINED FROM A SET BY MITCHEL COLE R.L.S. L-2686, DATED NOV. 20, 1989, ENTITLED "SURVEY FOR ATCO CORP."

BRACKEN & ASSOCIATES  
 ENGINEERING & SURVEYING  
 P. O. BOX 971 • SANFORD, N. C. 27385

Tax ID# of 0489575-0185-01

PC# E Slide 139 B

PC# E Slide 139 B

Map # 98-56

# SURVEY FOR: CAM-L PROPERTIES INC.

TOWNSHIP: JOHNSONVILLE-HARNETT CO., N.C.

SCALE: 1" = 200'

DATE: JANUARY 22, 1998

PLAT CAB. E/139-B  
DEED REF. 930/849  
PIN #9575-02-65-3703

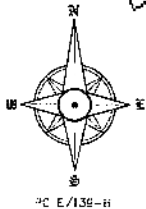

OWNER/DEVELOPER  
CAM-L PROPERTIES INC.  
PO BOX 819  
SANFORD NC 27330

THE LOTS ON THIS PLAT HAVE BEEN ESTABLISHED BY A PRIVATE SURVEY AND ARE SUBJECT TO THE RECORDS OF THE HARNETT COUNTY PLANNING DEPARTMENT. THE LOTS ARE SUBJECT TO THE SUBDIVISION REGULATIONS OF HARNETT COUNTY, NC AND THAT THIS PLAT HAS BEEN APPROVED FOR RECORDING IN THE REGISTER OF DEEDS IN HARNETT COUNTY.

I HEREBY CERTIFY THAT THIS RECORD PLAT COMPLIES WITH THE SUBDIVISION REGULATIONS OF HARNETT COUNTY, NC AND THAT THIS PLAT HAS BEEN APPROVED FOR RECORDING IN THE REGISTER OF DEEDS IN HARNETT COUNTY.  
DATE: 1/26/98  
PLANNING DIRECTOR



ROBERT J. BRACKEN, CERTIFY THAT THIS PLAT WAS DRAWN UNDER MY SUPERVISION FROM AN ACTUAL SURVEY MADE UNDER MY SUPERVISION. THAT THE BOUNDARIES NOT SURVEYED ARE CLEARLY INDICATED; THAT THE HAZARD OF PRECISION AS CALCULATED IS 1: 0.000; THAT THIS PLAT WAS PREPARED IN ACCORDANCE WITH G.S. 47-20 AS AMENDED, WITNESS MY ORIGINAL SIGNATURE, REGISTRATION NUMBER AND SEAL THIS 22<sup>ND</sup> DAY OF JAN. 1998.  
*Robert J. Bracken*  
REGISTERED LAND SURVEYOR  
REGISTRATION NO. L. 1373

ROBERT J. BRACKEN, REGISTERED LAND SURVEYOR NO. L-1373, CERTIFY TO ONE OR MORE OF THE FOLLOWING AS INDICATED THIS  OR

- A. THAT THIS PLAT IS OF A SURVEY THAT CREATES A SUBDIVISION OF LAND WITHIN THE AREA OF A COUNTY OF NORTH CAROLINA THAT HAS AN ORDINANCE THAT REGULATES PARCELS OF LAND.
- B. THAT THIS PLAT IS OF A SURVEY THAT IS LOCATED IN SUCH PORTION OF A COUNTY OR MUNICIPALITY THAT IS UNREGULATED AS TO AN ORDINANCE THAT REGULATES PARCELS OF LAND.
- C. THAT THIS PLAT IS OF A SURVEY OF AN EXISTING PARCEL OF PARCELS OF LAND.
- D. THAT THIS PLAT IS OF A SURVEY OF ANOTHER CATEGORY, SUCH AS THE RECONSTRUCTION OF EXISTING PARCELS, A CORNER-CORRECTED SURVEY OF OTHER DESCRIPTION TO THE DEFINITION OF SUBDIVISION.
- E. THAT THE INFORMATION AVAILABLE TO THIS SURVEY IS SUCH THAT I AM UNABLE TO VERIFY AS TO WHETHER TO THE BEST OF MY PROFESSIONAL ABILITY AS TO PROVISIONS CONTAINED IN 14A THROUGH 14I ABOVE.

APPROVED: April M. McLaughlin, Planning Director  
DATE: 2-6-98  
NORTH CAROLINA HARNETT COUNTY  
This Map/Plat was presented for registration and recorded in the office of Map Number 98-56 on the 26<sup>th</sup> day of February 1998.  
Its date of recording is 2-6-98.  
WALTER S. HARRISON, Register of Deeds  
*Walter S. Harrison*  
Notary Public for Deeds

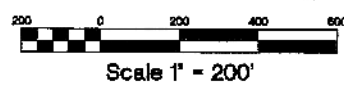
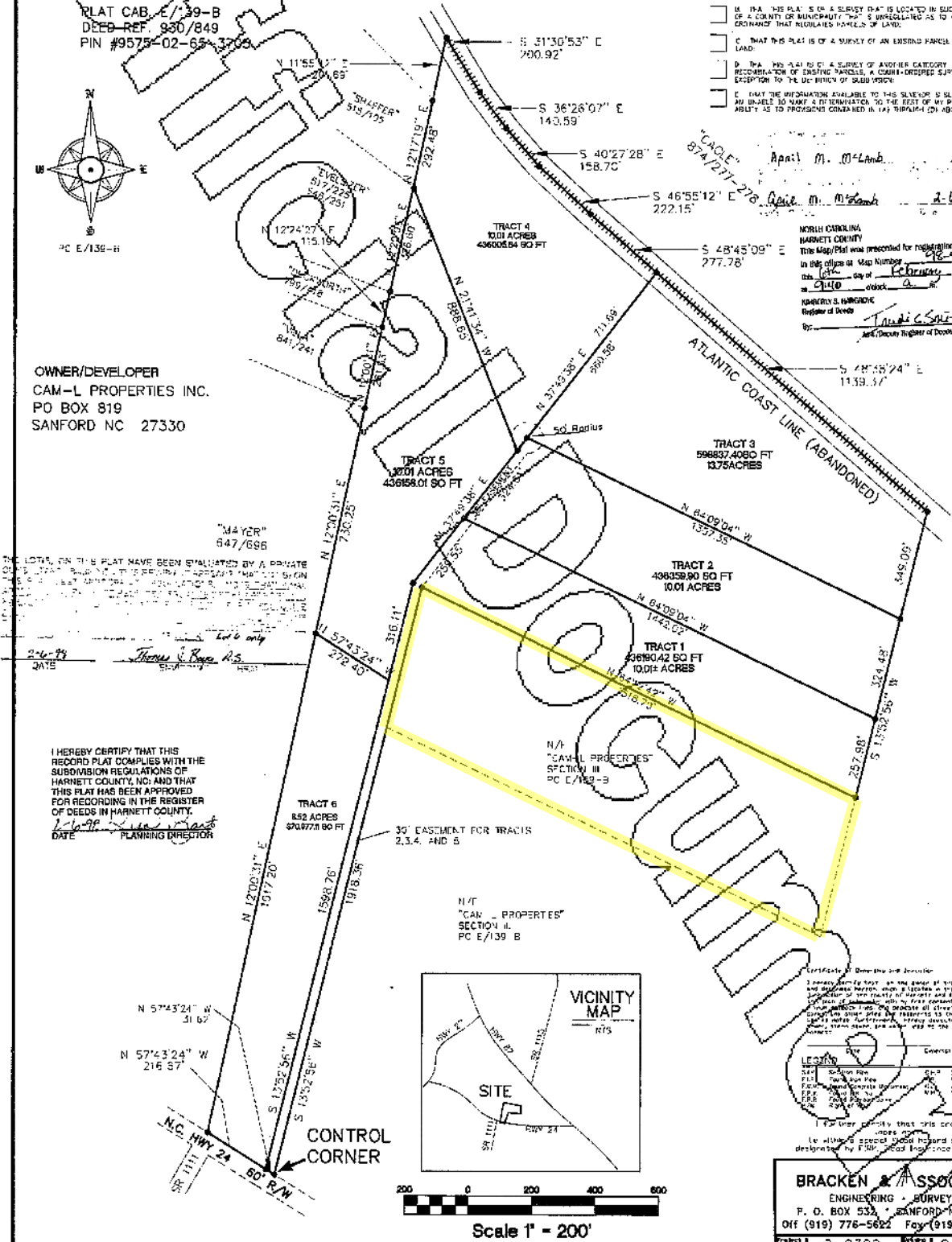

**BRACKEN & ASSOCIATES**  
ENGINEERING - SURVEYING  
P. O. BOX 532, SANFORD, NC 27330  
OFF (919) 776-5622 FAX (919) 776-6747  
Project # C-9390

Map # 98-56

Map # 98-56