



- LEGEND**
- ES EXISTING IRON STAKE
 - ES EXISTING IRON SURVEY MARK
 - ES EXISTING CONCRETE CORNER
 - PKS P.N.A. NAIL SET
 - MLS EXISTING MAIL STOP
 - EDR EXISTING RAILROAD SINK
 - NO NGS MONUMENT FOUND WITHIN 2000 FEET OF THIS PROPERTY
 - AREA COMPUTED BY COORDINATE METHOD
 - IRON STAKES ARE AT ALL CORNERS UNLESS OTHERWISE SHOWN HEREON
 - ZONED R30

NO OR FORMERLY
U.S. AND H.S.

DEPARTMENT OF TRANSPORTATION
DIVISION OF HIGHWAYS

NO APPROVAL NECESSARY

[Signature]
DIRECTOR, ENGINEER M.B.

6/22/16

THE LOT(S) ON THIS PLAT HAVE BEEN EVALUATED BY A PRIVATE CONSULTANT. BASED ON THIS REVIEW, IT APPEARS THAT LOT(S) ON THIS PLAT MEET ALL REQUIREMENTS FOR RECORDING IN HARNETT COUNTY PLAT BOOK AND SHOULD BE RECORDED IN PLAT BOOK NO. 203, PLATE 105.

DATE 6-22-16
ENVIRONMENTAL HEALTH
I HEREBY CERTIFY THAT THIS RECORD PLAT COMPLIES WITH THE REQUIREMENTS OF G.S. 17-13 AND THAT THIS PLAT HAS BEEN APPROVED FOR RECORDING IN THE REGISTER OF DEEDS IN HARNETT COUNTY.

DATE 13 Jan 96
PLANNING DIRECTOR

FINAL
PLAT 2 of 2

ROLLINS MILL ROAD SUBDIVISION

BUCKHORN TOWNSHIP
HARNETT COUNTY
SCALE: 1" = 100'

NORTH CAROLINA
DRAWN BY: AEB

MAY 20, 1996

0 50 100 200 300 400
SCALE IN FEET

L. DENNIS LEE, P. A.
REGISTERED LAND SURVEYOR
109 S. FRONT STREET (919) 831-1586
SMITHFIELD, N. C. 27577

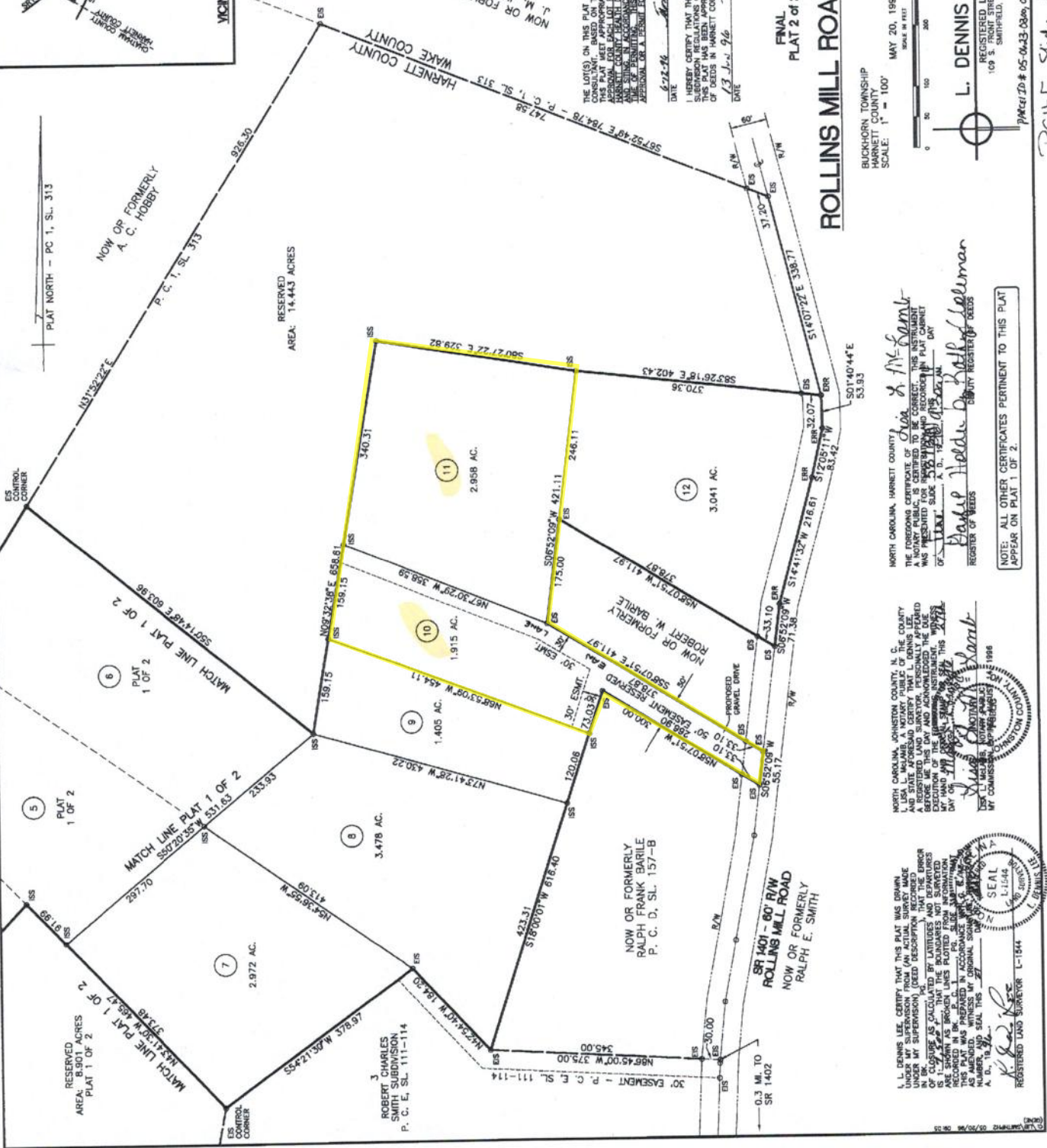

NORTH CAROLINA, JOHNSON COUNTY, N. C. COUNTY
AND STATE ATTORNEY GENERAL L. DENNIS LEE
A REGISTERED LAND SURVEYOR PERSONALLY AFFIRMED
TO ME THAT THE FOREGOING CERTIFICATE OF SURVEY IS
A TRUE AND ACCURATE REPRESENTATION OF THE
DECISION OF THE ENGINEER'S INSTRUMENT, WHICH
HE MADE IN ACCORDANCE WITH HIS OATH AND
BY HIMSELF OR UNDER HIS PERSONAL SUPERVISION.
TESTED BY COMMISSIONER OF REGISTERED LAND SURVEYORS

L. DENNIS LEE, CERTIFY THAT THIS PLAT WAS DRAWN UNDER MY SUPERVISION FROM AN ACTUAL SURVEY MADE IN THE FIELD. THE BEARINGS, DISTANCES, AND ANGLES OF COURSE AS CALCULATED BY LATITUDES AND DEPARTURES ARE SHOWN AS BROKEN LINES PLOTTED FROM INFORMATION RECORDED IN BK. 182, PL. 113, 114 AND BK. 183, PL. 115, 116, 117, 118, 119, 120, 121, 122, 123, 124, 125, 126, 127, 128, 129, 130, 131, 132, 133, 134, 135, 136, 137, 138, 139, 140, 141, 142, 143, 144, 145, 146, 147, 148, 149, 150, 151, 152, 153, 154, 155, 156, 157, 158, 159, 160, 161, 162, 163, 164, 165, 166, 167, 168, 169, 170, 171, 172, 173, 174, 175, 176, 177, 178, 179, 180, 181, 182, 183, 184, 185, 186, 187, 188, 189, 190, 191, 192, 193, 194, 195, 196, 197, 198, 199, 200, 201, 202, 203, 204, 205, 206, 207, 208, 209, 210, 211, 212, 213, 214, 215, 216, 217, 218, 219, 220, 221, 222, 223, 224, 225, 226, 227, 228, 229, 230, 231, 232, 233, 234, 235, 236, 237, 238, 239, 240, 241, 242, 243, 244, 245, 246, 247, 248, 249, 250, 251, 252, 253, 254, 255, 256, 257, 258, 259, 260, 261, 262, 263, 264, 265, 266, 267, 268, 269, 270, 271, 272, 273, 274, 275, 276, 277, 278, 279, 280, 281, 282, 283, 284, 285, 286, 287, 288, 289, 290, 291, 292, 293, 294, 295, 296, 297, 298, 299, 300, 301, 302, 303, 304, 305, 306, 307, 308, 309, 310, 311, 312, 313, 314, 315, 316, 317, 318, 319, 320, 321, 322, 323, 324, 325, 326, 327, 328, 329, 330, 331, 332, 333, 334, 335, 336, 337, 338, 339, 340, 341, 342, 343, 344, 345, 346, 347, 348, 349, 350, 351, 352, 353, 354, 355, 356, 357, 358, 359, 360, 361, 362, 363, 364, 365, 366, 367, 368, 369, 370, 371, 372, 373, 374, 375, 376, 377, 378, 379, 380, 381, 382, 383, 384, 385, 386, 387, 388, 389, 390, 391, 392, 393, 394, 395, 396, 397, 398, 399, 400, 401, 402, 403, 404, 405, 406, 407, 408, 409, 410, 411, 412, 413, 414, 415, 416, 417, 418, 419, 420, 421, 422, 423, 424, 425, 426, 427, 428, 429, 430, 431, 432, 433, 434, 435, 436, 437, 438, 439, 440, 441, 442, 443, 444, 445, 446, 447, 448, 449, 450, 451, 452, 453, 454, 455, 456, 457, 458, 459, 460, 461, 462, 463, 464, 465, 466, 467, 468, 469, 470, 471, 472, 473, 474, 475, 476, 477, 478, 479, 480, 481, 482, 483, 484, 485, 486, 487, 488, 489, 490, 491, 492, 493, 494, 495, 496, 497, 498, 499, 500, 501, 502, 503, 504, 505, 506, 507, 508, 509, 510, 511, 512, 513, 514, 515, 516, 517, 518, 519, 520, 521, 522, 523, 524, 525, 526, 527, 528, 529, 530, 531, 532, 533, 534, 535, 536, 537, 538, 539, 540, 541, 542, 543, 544, 545, 546, 547, 548, 549, 550, 551, 552, 553, 554, 555, 556, 557, 558, 559, 560, 561, 562, 563, 564, 565, 566, 567, 568, 569, 570, 571, 572, 573, 574, 575, 576, 577, 578, 579, 580, 581, 582, 583, 584, 585, 586, 587, 588, 589, 590, 591, 592, 593, 594, 595, 596, 597, 598, 599, 600, 601, 602, 603, 604, 605, 606, 607, 608, 609, 610, 611, 612, 613, 614, 615, 616, 617, 618, 619, 620, 621, 622, 623, 624, 625, 626, 627, 628, 629, 630, 631, 632, 633, 634, 635, 636, 637, 638, 639, 640, 641, 642, 643, 644, 645, 646, 647, 648, 649, 650, 651, 652, 653, 654, 655, 656, 657, 658, 659, 660, 661, 662, 663, 664, 665, 666, 667, 668, 669, 670, 671, 672, 673, 674, 675, 676, 677, 678, 679, 680, 681, 682, 683, 684, 685, 686, 687, 688, 689, 690, 691, 692, 693, 694, 695, 696, 697, 698, 699, 700, 701, 702, 703, 704, 705, 706, 707, 708, 709, 710, 711, 712, 713, 714, 715, 716, 717, 718, 719, 720, 721, 722, 723, 724, 725, 726, 727, 728, 729, 730, 731, 732, 733, 734, 735, 736, 737, 738, 739, 740, 741, 742, 743, 744, 745, 746, 747, 748, 749, 750, 751, 752, 753, 754, 755, 756, 757, 758, 759, 760, 761, 762, 763, 764, 765, 766, 767, 768, 769, 770, 771, 772, 773, 774, 775, 776, 777, 778, 779, 780, 781, 782, 783, 784, 785, 786, 787, 788, 789, 790, 791, 792, 793, 794, 795, 796, 797, 798, 799, 800, 801, 802, 803, 804, 805, 806, 807, 808, 809, 810, 811, 812, 813, 814, 815, 816, 817, 818, 819, 820, 821, 822, 823, 824, 825, 826, 827, 828, 829, 830, 831, 832, 833, 834, 835, 836, 837, 838, 839, 840, 841, 842, 843, 844, 845, 846, 847, 848, 849, 850, 851, 852, 853, 854, 855, 856, 857, 858, 859, 860, 861, 862, 863, 864, 865, 866, 867, 868, 869, 870, 871, 872, 873, 874, 875, 876, 877, 878, 879, 880, 881, 882, 883, 884, 885, 886, 887, 888, 889, 890, 891, 892, 893, 894, 895, 896, 897, 898, 899, 900, 901, 902, 903, 904, 905, 906, 907, 908, 909, 910, 911, 912, 913, 914, 915, 916, 917, 918, 919, 920, 921, 922, 923, 924, 925, 926, 927, 928, 929, 930, 931, 932, 933, 934, 935, 936, 937, 938, 939, 940, 941, 942, 943, 944, 945, 946, 947, 948, 949, 950, 951, 952, 953, 954, 955, 956, 957, 958, 959, 960, 961, 962, 963, 964, 965, 966, 967, 968, 969, 970, 971, 972, 973, 974, 975, 976, 977, 978, 979, 980, 981, 982, 983, 984, 985, 986, 987, 988, 989, 990, 991, 992, 993, 994, 995, 996, 997, 998, 999, 1000

NOTE: ALL OTHER CERTIFICATES PERTINENT TO THIS PLAT APPEAR ON PLAT 1 OF 2.

REGISTERED LAND SURVEYOR L-1544

[Signature]

REGISTERED LAND SURVEYOR L-1544

[Signature]

REGISTERED LAND SURVEYOR L-1544

[Signature]

REGISTERED LAND SURVEYOR L-1544

[Signature]

TC-66 # 0713

THIS IS TO CERTIFY THAT I HAVE CONSULTED FEDERAL EMERGENCY MANAGEMENT AGENCY FLOOD INSURANCE RATE MAP COMMUNITY PANEL NO. 270850010 D DATED 4-18-90 AND FOUND THAT NO PART OF THIS PROPERTY IS LOCATED IN A SPECIAL FLOOD HAZARD AREA.

L. Dennis Lee
L. DENNIS LEE, REGISTERED LAND SURVEYOR No. L-1544

L. DENNIS LEE, REGISTERED LAND SURVEYOR No. L-1544, CERTIFY THAT THIS PLAT IS OF A SURVEY THAT CREATES A SUBDIVISION OF LAND WITHIN THE AREA OF COUNTY OR MUNICIPALITY THAT HAS AN ORDINANCE THAT REGULATES PARCELS OF LAND.

L. Dennis Lee
L. DENNIS LEE, REGISTERED LAND SURVEYOR No. L-1544

L. DENNIS LEE, CERTIFY THAT THIS PLAT WAS DRAWN UNDER MY SUPERVISION FROM AN ACTUAL SURVEY MADE UNDER MY SUPERVISION (DEED DESCRIPTION RECORDED IN BK. _____, P. _____), THAT THE BOUNDARIES NOT SURVEYED ARE CLEARLY INDICATED AS DRAWN FROM INFORMATION FOUND IN BOOK PAGE _____ THAT THE RATIO OF PRECISION AS CALCULATED IS 1: _____ THAT THIS PLAT WAS PREPARED IN ACCORDANCE WITH G.S. 47-20 AS AMENDED. WITNESS MY ORIGINAL SIGNATURE, REGISTRATION NUMBER, AND SEAL ON THIS DAY OF FEBRUARY A. D. 1999.

L. Dennis Lee
L. DENNIS LEE, REGISTERED LAND SURVEYOR No. L-1544

L. DENNIS LEE, DO HEREBY CERTIFY THAT THIS DIVISION OF LAND DOES NOT ALLOW MORE THAN SIX (6) LOTS TO BE CREATED ON ANY EASEMENT.

L. Dennis Lee
L. DENNIS LEE, REGISTERED LAND SURVEYOR No. L-1544



REF. BEING A SURVEY AND MAP OF A PORTION OF THE PROPERTY OF ROBERT CHARLES SMITH AND STEVE F. LISCHIN SHOWN AND DESCRIBED ON DEED RECORDED IN D. B. 735, PG. 347, HARNETT COUNTY REGISTER OF DEEDS OFFICE.
ALSO REFERENCE TO PLAT RECORDED IN P.C. F. SLIDE 587A AND 587B HARNETT COUNTY REGISTER OF DEEDS.

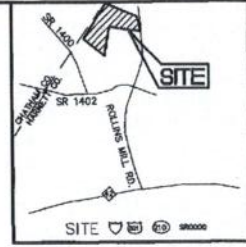

VICINITY MAP - NO SCALE

LEGEND

EIS	EXISTING IRON STAKE OR PIPE
ES	EXISTING CONCRETE MONUMENT
EDM	EXISTING RAILROAD SPIKE
CMS	EXISTING P-K NAIL
ERN	P-K NAIL SET
RHS	RAILROAD SPIKE SET
EPK	EXISTING NAIL
RCS	EXISTING NAIL SET
ENL	EXISTING NAIL
NLS	EXISTING NAIL SET
EK	EXISTING R/W
R/W	RIGHT-OF-WAY
CL	CENTERLINE
PP	POWER POLE
---	OVER-HEAD POWER LINES

AREAS ARE COMPUTED BY COORDINATE METHOD. NO NCGS MONUMENTS WITHIN 2000' OF PROPERTY.

ZONE R30
MINIMUM LOT SIZE: 1.405 AC
MINIMUM LOT WIDTH: 120.06'
IRON STAKES ARE AT ALL CORNERS UNLESS OTHERWISE SHOWN HEREON

MINIMUM SETBACKS

FRONT	35
REAR	25
SIDE	10
SIDE AT CORNER	20

REF: DEED BOOK 735, PG. 347, HARNETT COUNTY REGISTER OF DEEDS OFFICE.

OWNERS: ROBERT CHARLES SMITH & STEVE F. LISCHIN
ADDRESS: 80 BAYSIDE DRIVE
ATLANTIC HIGHLANDS, NJ
TEL: 201-291-3240

AGENT: RALPH E. SMITH
ADDRESS: 1010 N. MAIN STREET
FUQUAY-VARINA, NC 27582
TEL: 919-557-1580

RESERVED LOTS A, B, AND C MAP FOR ROLLINS MILL ROAD SUBDIVISION

BUCKHORN HARNETT COUNTY SCALE: 1" = 100'
TOWNSHIP NORTH CAROLINA DWN. BY: AJB
FEBRUARY 4, 1999
SCALE IN FEET

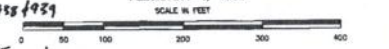

L. DENNIS LEE, P. A.
REGISTERED LAND SURVEYOR
108 S. FRONT STREET (419) 934-1566
SMITHFIELD, N. C. 27577

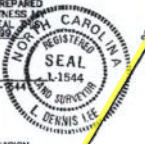
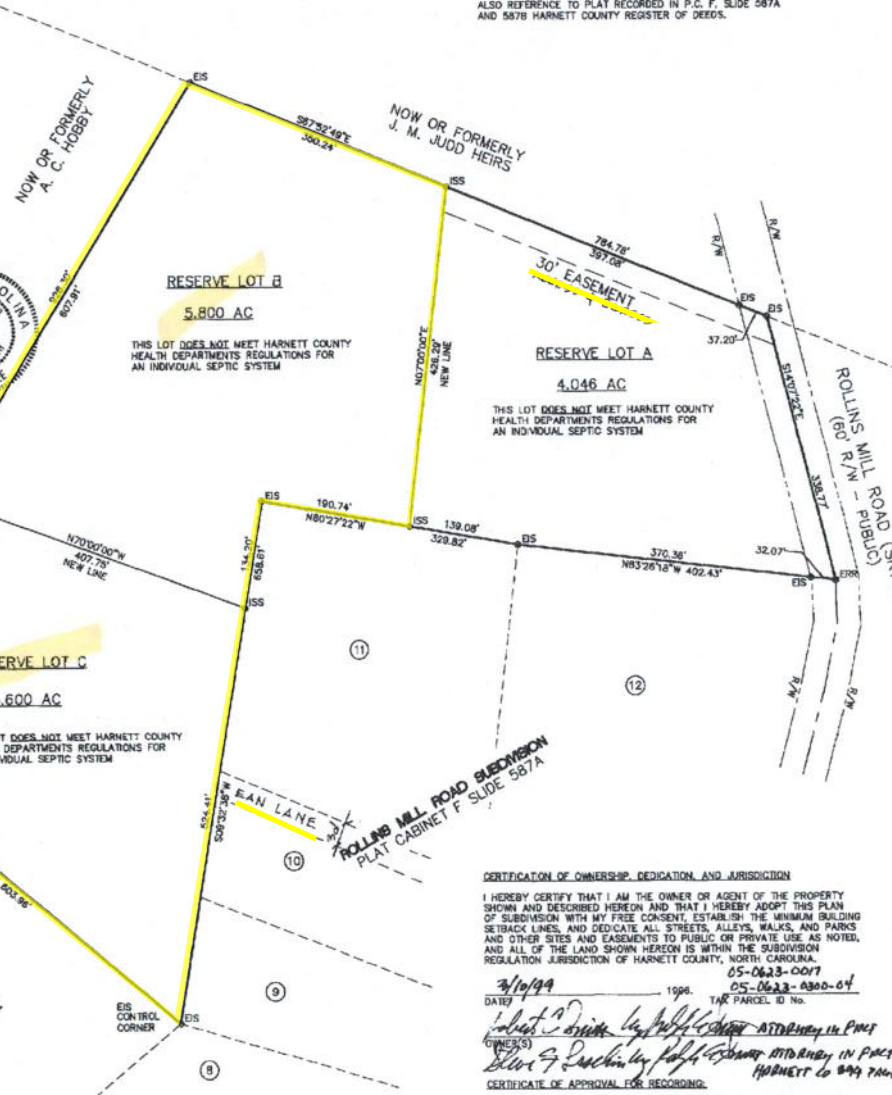

CERTIFICATION OF OWNERSHIP, DEDICATION, AND JURISDICTION

I HEREBY CERTIFY THAT I AM THE OWNER OR AGENT OF THE PROPERTY SHOWN AND DESCRIBED HEREON AND THAT I HEREBY ADOPT THIS PLAN OF SUBDIVISION WITH MY FREE CONSENT, ESTABLISH THE MINIMUM BUILDING SETBACK LINES, AND DEDICATE ALL STREETS, ALLEYS, WALKS, AND PARKS AND OTHER SITES AND EASEMENTS TO PUBLIC OR PRIVATE USE AS NOTED, AND ALL OF THE LAND SHOWN HEREON IS WITHIN THE SUBDIVISION REGULATION JURISDICTION OF HARNETT COUNTY, NORTH CAROLINA.

DATE: 3/10/99 1999. 05-0623-0017
TAX PARCEL ID NO. 05-0623-0300-04

Robert Charles Smith & Steve F. Lischin ATTORNEY IN FACT
Blair G. Duckley ATTORNEY IN FACT
HARNETT CO 899 PAGE 955 1939

CERTIFICATE OF APPROVAL FOR RECORDING

I HEREBY CERTIFY THAT THE SUBDIVISION PLAT SHOWN HEREON HAS BEEN FOUND TO COMPLY WITH THE SUBDIVISION REGULATIONS FOR HARNETT COUNTY, NORTH CAROLINA, AND THAT THIS PLAT (SUBDIVISION OF LAND INTO TWO LOTS OR LESS) HAS BEEN APPROVED BY THE HARNETT COUNTY PLANNER FOR RECORDING IN THE OFFICE OF THE REGISTER OF DEEDS OF HARNETT COUNTY.

DATE: 3-10-99
Hou Jomacawu
HARNETT COUNTY PLANNER

STATE OF NORTH CAROLINA COUNTY OF HARNETT
I, *April M. McLamb* REVIEW OFFICER OF HARNETT COUNTY, CERTIFY THAT THE MAP OR PLAT TO WHICH THIS CERTIFICATION IS APPLIED MEETS ALL STATUTORY REQUIREMENTS FOR RECORDING.
DATE: 3-10-99
April M. McLamb REVIEW OFFICER

STATE OF NORTH CAROLINA HARNETT COUNTY
FILED FOR REGISTRATION AS 9:58 A.M.
MAY 29 19 99 IN THE REGISTER OF DEEDS OFFICE.
RECORDED IN PLAT BOOK *Plat No 99-131*
Kimberly S. Hargrove
REGISTER OF DEEDS
By: *Charles H. Ray* Deputy