

VICINITY MAP

- LEGEND**
- Lines Surveyed
  - - - Lines Not Surveyed
  - EIP --- Existing Iron Pipe Control Corner
  - ECM --- Existing Concrete Monument
  - NIP --- New Iron Pipe
  - PKN --- P K Nail
  - DMD --- Double Meridian Distance
  - R/W --- Right of Way
  - DB --- Deed Book
  - CM --- Concrete Monument
  - ELS --- Existing Lightwood Stake

NORTH CAROLINA  
 Johnston COUNTY

I, JONATHAN G. ACORD, certify that this plat was drawn under my supervision from an actual survey made under my supervision (deed description recorded in Book 718, page 469, etc.) (other); that the boundaries not surveyed are clearly indicated as drawn from information found in Book 425, page 232; that the ratio of precision as calculated is 1: 7500; that this plat was prepared in accordance with G. S. 47-30 as amended. Witness my original signature, registration number and seal this 25 day of OCT., A.D., 19 94.

Jonathan G. Acord  
 Surveyor  
 L-3543  
 Registration Number

NORTH CAROLINA  
 Johnston COUNTY

I, a Notary Public of the County and State aforesaid, certify that Jonathan G. Acord, a registered land surveyor, personally appeared before me this day and acknowledged the execution of the foregoing instrument. Witness my hand and official stamp or seal, this 25 day of Oct., 19 94.

Patricia R. Heamer  
 Notary Public  
 Commission expires 8-15-96

NORTH CAROLINA  
 Johnston COUNTY

The foregoing certificate of Patricia R. Heamer, Notary Public, is certified to be correct. This instrument was presented for registration and recorded in Plat Book 43, page 229. This October 26, 19 94 at 11:50 A.M.

Phyllis D Wall By Sandra P Sullivan  
 Register of Deeds Assistant Reg. of Deeds

N.C.S.R. 2146  
 (PAVED, 60' R/W) EX. N/C

N.C.S.R. 2148  
 (PAVED, 60' R/W)

"TIE LINE"  
 N 05°06'44"E  
 528.27'

"TIE LINE"  
 N 09°10'14"E  
 255.75'

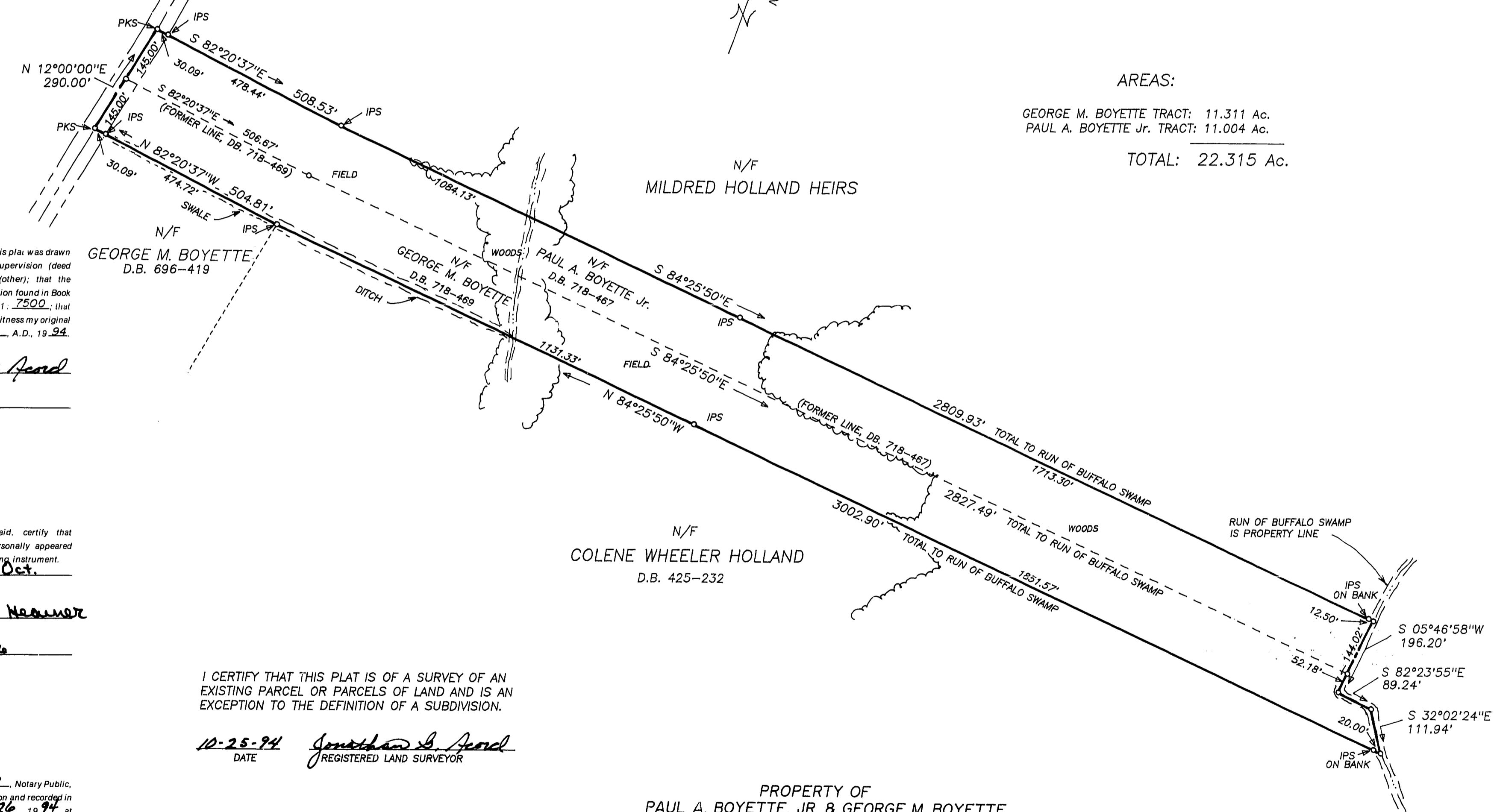

NOTES:

NO HORIZONTAL CONTROL FOUND WITHIN 2000' OF PROPERTY.

AREA BY COORDINATE METHOD

AREAS:

GEORGE M. BOYETTE TRACT: 11.311 Ac.  
 PAUL A. BOYETTE Jr. TRACT: 11.004 Ac.  
 TOTAL: 22.315 Ac.

I CERTIFY THAT THIS PLAT IS OF A SURVEY OF AN EXISTING PARCEL OR PARCELS OF LAND AND IS AN EXCEPTION TO THE DEFINITION OF A SUBDIVISION.

10-25-94 DATE Jonathan G. Acord REGISTERED LAND SURVEYOR

PROPERTY OF  
 PAUL A. BOYETTE, JR. & GEORGE M. BOYETTE  
 see DB 718, PG 467 and DB 718, PG 469

REVISIONS	SURVEY FOR		JONATHAN G. ACORD, R.L.S.		
	PAUL RICHARD WOODARD		P.O. BOX 1021 SMITHFIELD, N.C. 27577 PHONE: 202-0540		
SCALE	TOWNSHIP:	BEULAH	COUNTY:	JOHNSTON	
	STATE:	NORTH CAROLINA		DATE:	10-25-94
SCALE	ZONE:	TAX MAP:	2647	PARCEL:	
					SURVEYED BY: JGA
					FIELD BOOK
					DRAWING NO.
					94-147