

1240 Amanda Ln

IMPROVEMENT PERMIT - CONSTRUCTION AUTHORIZATION

STOKES COUNTY HEALTH DEPARTMENT
ENVIRONMENTAL HEALTH SECTION

Phone 336-593-2403
Call Hours 8:30 to 9:30 a.m.

Construction Authorization is required before
Building Permit can be issued.

Issue To Doyle G. Moore 88-03789 Initial System Conv

PIN 88-03789 System # 170-261 Repair System Conv

New PIN 6934-00-76-4674 Permit # 14427 LTAR 0.4

Directions 8 South to Amanda Lane, property @ end on Right

Facility Type	<u>HOUSE</u>	Septic Tank (gal)	<u>1000</u>	Stone Depth (in)	<u>12</u>
# Bedrooms	<u>3</u>	# People	<u>2</u>	Trench Depth (in)	<u>24</u>
GPD	<u>360</u>	Lot Size (ac)	<u>32 AC</u>	Trench Width (in)	<u>36</u>
Water Supply	<u>private</u>	Drain Line (sf)	<u>900</u>	Basement Fixtures	<u>No</u>
		Drain Line (lf)	<u>300</u>		

Comments and/or Conditions

tank placement can vary

EHS Kim S. Holloway

Date 10/19/2003

This permit expires 5 years from this date, unless otherwise noted.

System components represent approximate contours only. The contractor must flag the system before beginning the installation to insure that proper grade is maintained.

The issuance of this Improvement Permit and/or Construction Authorization by the Health Department in no way guarantees the issuance of other permits. The permit holder is responsible for checking with appropriate governing bodies in meeting their requirements. This Permit and/or Authorization is(are) subject to revocation if the site plan, plat, or the intended use changes. The Improvement Permit shall not be affected by a change in ownership of the site. This Permit and/or Authorization is(are) subject to compliance with the provisions of the Laws and Rules for Sewage Treatment and Disposal and to conditions of this permit.

As a condition of the permit the reference point(s) must be maintained by owner and/or applicant until the wastewater system is installed or the permit has expired.

The construction and installation requirements of rules .1950, .1952, .1954, .1955, .1956, .1957, .1958, and .1959 are incorporated by reference into the permit and shall be met. Systems shall be installed in accordance with the attached system layout.

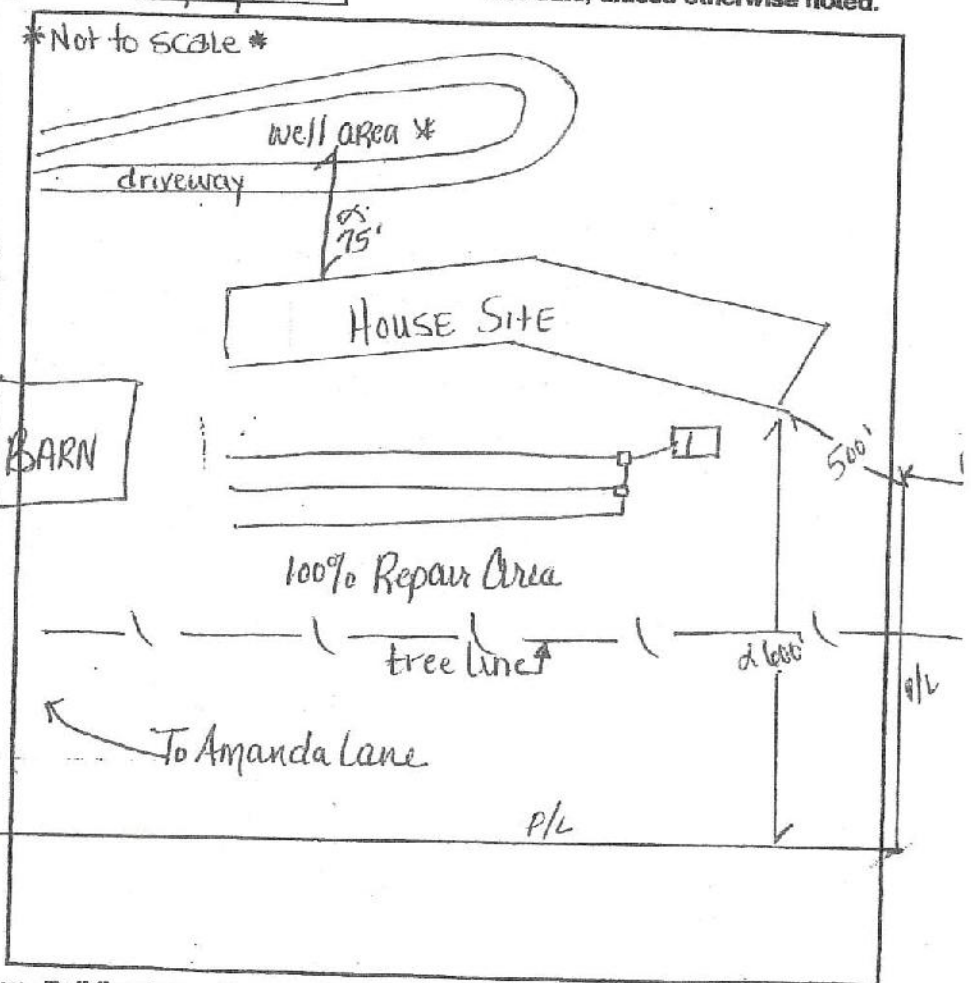

Well Permit

Monday - Friday 8:30 to 9:30 a.m.
336-593-2403

Environmental Health Section Stokes County Health Department
P O Box 187 Danbury NC 27016 Phone 336-593-2403 Fax 336-593-9361

NAME	MOORE DOYLE G	PERMIT NUMBER	1090
PHYSICAL ADDRESS	AMANDA LANE WALNUT COVE NC 27052	TAX MAP	88-03789
SUBDIVISION	SECTION / LOT	LOT AREA	32 AC
EHS	KIM SUTTON, RS	PERMIT DATE	10/20/2003
LOCATION	HWY 8 S TO AMANDA LANE, LOT @ END ON RIGHT		

6934-00-76-4674
170-26I

1240 Amanda Lane

WATER SUPPLY INFORMATION

Well location, installation and protection must meet state and local regulations, and must be inspected and approved by a representative of the Stokes County Health Department before any portion of the installation is put to use. The siting of the well by the Health Department staff is to provide protection from known possible sources of contamination. No volume of water is guaranteed at any site by the Health Department. The well owner shall pour a 4 inch thick concrete slab extending a minimum of 2 feet outward from the outer well casing.

PERMIT INFORMATION

This well permit is valid for five years from the date of issuance. This permits must remain on the site at all times while construction is in progress. The permit may be revoked at any time for failure to comply with existing regulations of the Stokes County Health

THIS WELL SITE MAY NOT BE CHANGED WITHOUT WRITTEN PERMISSION FROM A REPRESENTATIVE OF THE STOKES COUNTY HEALTH DIRECTOR.

MINIMUM DISTANCES

Septic tank drainfield	100 ft
Other subsurface ground absorption waste disposal systems	100 ft
Industrial/municipal sludge-spreading/waste-water-irrigation sites	100 ft
Water-tight sewage and liquid-water collection/ transfer facility	50 ft
Other sewage liquid-waste collection/ transfer system	100 ft
Animal feedlots/manure piles	100 ft
Cesspools and privies	100 ft
Fertilizer, pesticide, herbicide or other chemical storage areas	100 ft
Non-hazardous waste storage treatment/disposal lagoons	100 ft
Sanitary landfills	500 ft
Other non-hazardous solid-waste landfills	100 ft
Animal barns	100 ft
Building foundations	50 ft
Surface water bodies	50 ft
Chemical/petroleum fuel underground storage tanks regulated under 15A NCAC 2N	
a. With secondary containment	50 ft
b. Without secondary containment	100 ft
Property boundaries	10 ft
All other potential sources of groundwater contamination	100 ft

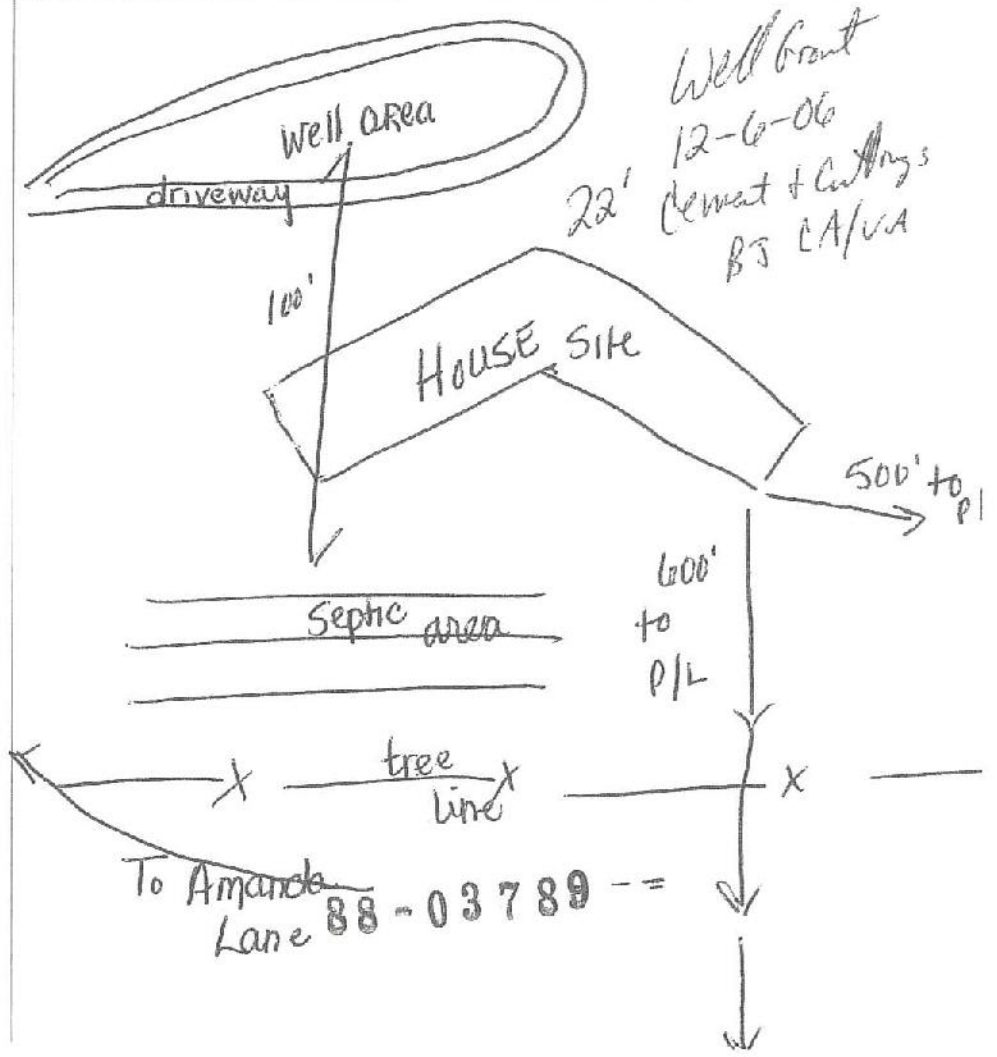

Permit valid for five (5) years from date of issue.