

This is a copy of...

North Carolina State Seal
20
100
20
22
Dec 20
1968

Property of
M.L. Bennex Estate
Stokes County
North Carolina
I Ralph L. Marsh certify
That this is an accurate
Survey and division
of the same
This survey was made
From deeds made to
M.L. Bennex Recorded
in Office of Register of Deeds
Stokes County
North Carolina
BY: Ralph L. Marsh
Surveyor No. L968
Ralph L. Marsh
Surveyor

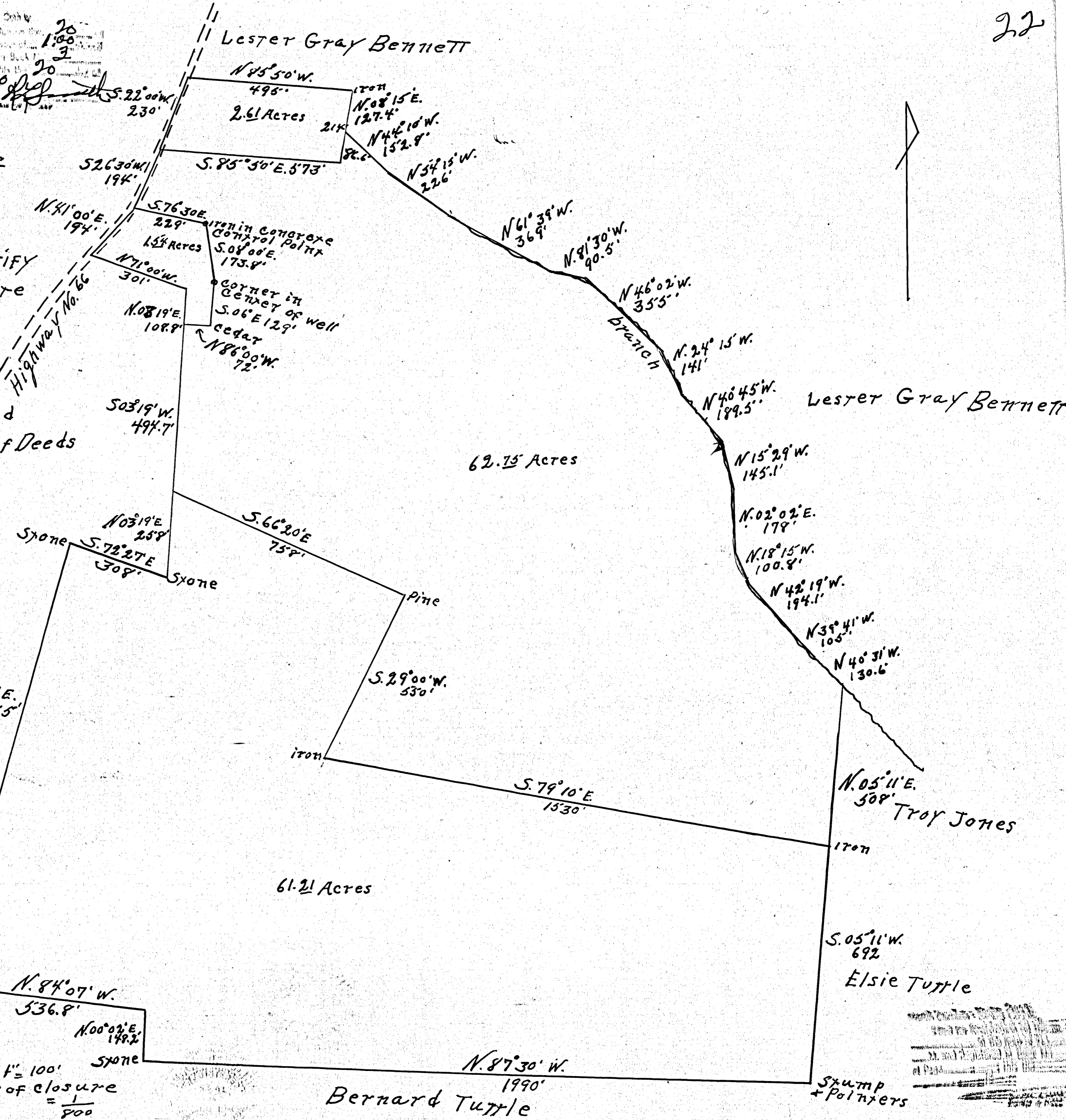

Lester Gray Bennett

Lester Gray Bennett

Troy Jones

Elsie Tuttle

Bernard Tuttle

Tilleyson land

Sid Denny

Stump
& Pointers

STATE OF NORTH CAROLINA, STOKES COUNTY
THE FOREGOING CERTIFICATE OF Ralph L. Marsh
A Surveyor OF Stokes COUNTY, STATE OF NORTH
CAROLINA UNDER HIS OFFICIAL SEAL, IS ADJUDGED TO BE CORRECT.
LET THE INSTRUMENT AND THE CERTIFICATE BE REGISTERED.
THIS 20 DAY OF Dec 1968
Ralph L. Marsh
CLERK OF COURT

Scale 1" = 100'
Error of closure
= 1/800

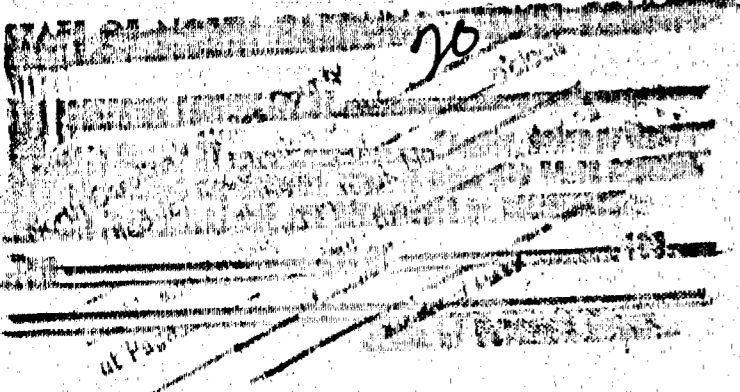

State of North Carolina - STOKES County
 I, Marvin S. Cavanaugh certify that this map was drawn by me (drawn under my supervision) from (an actual survey by me) (an actual survey made by me or my assistants) (stated data) (shown recorded in Book 122 Page 351 Book 123 Page 101) (sheet) that the ratio of precision on which based by latitude and distances is 1/18,288; that the ratio of precision on which based on shown is a better one than that prepared in accordance with G.S. 42-38 as amended. Witness my hand and seal this 21 day of May 1981.
 Signature: *M. S. Cavanaugh*
 Surveyor of Engineer Registration No. 11148



OFFICIAL SEAL
 Notary Public - Stokes County, N.C. day of May, 1981
 DIANNA D. KISER
 My Commission Expires 12-29-85
 Sworn to and subscribed before me this 21st day of May, 1981
 Witness my hand and Official Seal
Dianna D. Kiser
 My commission expires Dec. 29, 1985

I, Marvin S. Cavanaugh, certify that under my direction and supervision, this map was drawn from an actual field survey made by MARVIN S. CAVANAUGH AND ASSOCIATES, INC.
M. S. Cavanaugh
 M. S. Cavanaugh Registered Land Surveyor L1148

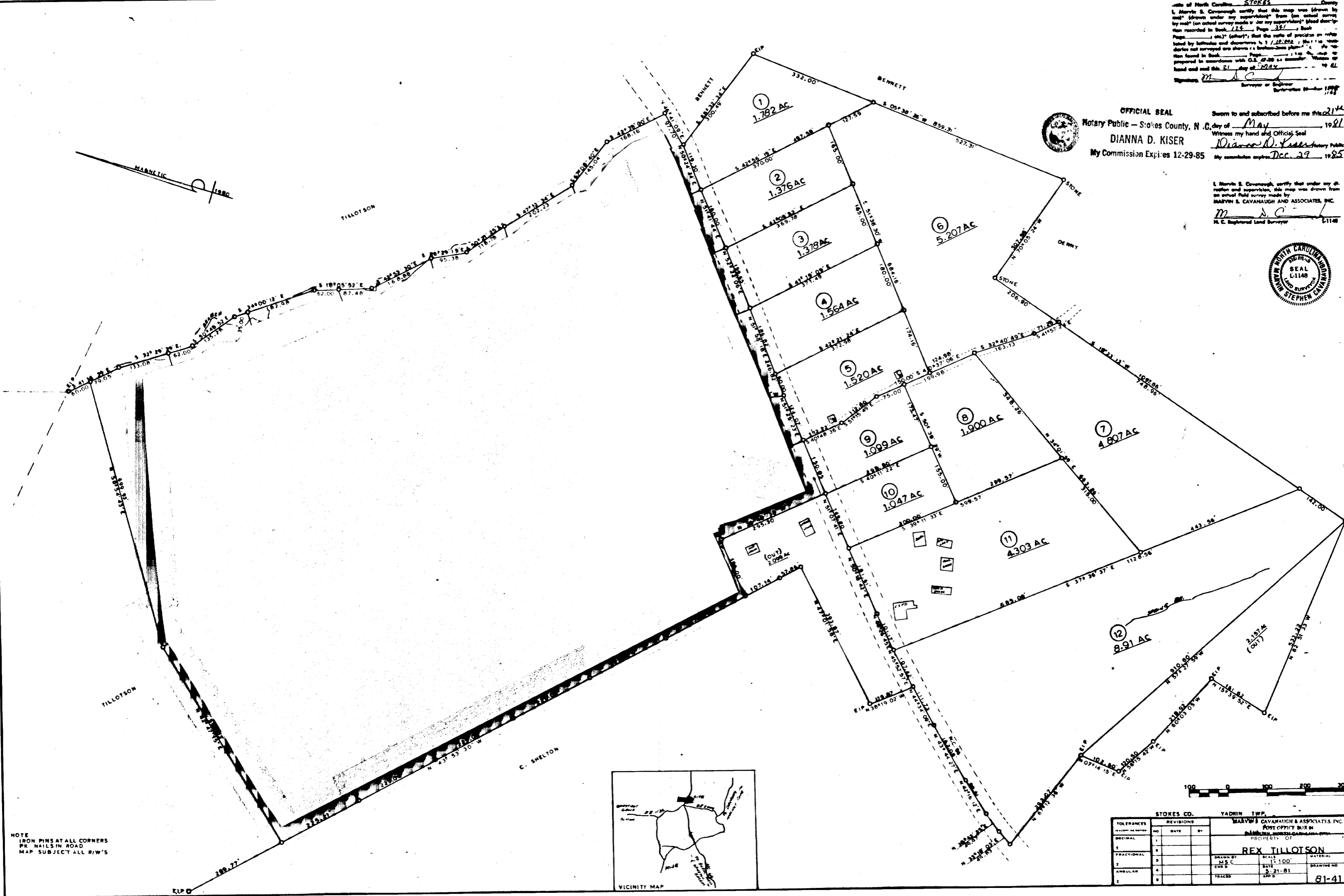

NOTE
 IRON PINS AT ALL CORNERS
 PK NAILS IN ROAD
 MAP SUBJECT ALL R/W'S

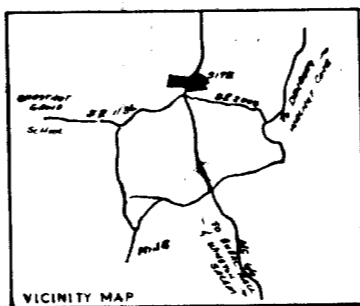

TOLERANCES		REVISONS		STORES CO. YADKIN TWP.	
NO.	DATE	BY	NO.	DATE	BY
1			1		
2			2		
3			3		
4			4		
5			5		
6			6		
7			7		
8			8		

MARVIN CAVANAUGH & ASSOCIATES, INC.
 POST OFFICE BOX 86
 STATESVILLE, N.C. 28680

PROPERTY OF
REX TILLOTSON

SCALE 1" = 100'
 DRAWN BY M.S.C.
 CHECKED BY S. 21-81
 TRACED BY S. 21-81
 APP'D BY S. 21-81

81-41

Dianna D. Kiser
 Notary Public
 My Commission Expires 12-29-85
 My commission expires Dec. 29, 1985
 My commission expires Dec. 29, 1985