

L. JEFFERY K. BRINKLEY, CERTIFY THAT THIS MAP WAS DRAWN FROM AN ACTUAL FIELD SURVEY UNDER MY SUPERVISION, THAT THE RATIO OF PRECISION WAS 1 : 13814, AND THAT THIS MAP CONFORMS TO GS 47-30 AS AMENDED.

WITNESS MY HAND AND SEAL THIS 15 DAY OF August, 1991.

Paul B. Brinkley
JEFFERY K. BRINKLEY, RLS L-3356



NORTH CAROLINA
SURRY COUNTY

I, PAULA B. BRINKLEY, A NOTARY PUBLIC OF SURRY COUNTY, DO HEREBY CERTIFY THAT JEFFERY K. BRINKLEY, REGISTERED LAND SURVEYOR, PERSONALLY APPEARED BEFORE ME THIS DAY AND ACKNOWLEDGED THE DUE EXECUTION OF THE FOREGOING CERTIFICATE.

WITNESS MY HAND AND SEAL THIS 15th DAY OF August, 1991.

MY COMMISSION EXPIRES Feb. 19 1990

Paul B. Brinkley
NOTARY PUBLIC

NORTH CAROLINA
SURRY COUNTY

THE FOREGOING CERTIFICATE OF PAULA B. BRINKLEY, A NOTARY PUBLIC OF SURRY COUNTY, IS CERTIFIED TO BE CORRECT. PRESENTED FOR REGISTRATION AND RECORDED IN THIS OFFICE IN PLAT BOOK 12 PAGE 45 THIS THE 7 DAY OF September, 1991, AT 11:50 O'CLOCK A.M.

David A. Bud Carson
REGISTER OF DEEDS
Ray Radel C. King, Assistant

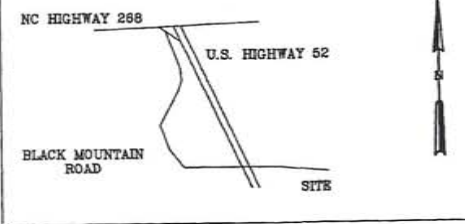

VICINITY MAP

NOTES:

- 1 - THIS SURVEY INCLUDED ALL OF THE LANDS OF SYLBY P. MARTINANT AS DESCRIBED IN RB 408 PG 16 OF THE SURRY COUNTY REGISTRY.
- 2 - THIS PROPERTY IS SUBJECT TO EASEMENT(S) ALONG ELECTRICAL AND TELEPHONE LINES AS THEY EXIST, TO CARTWAYS (RB 408 PG 15), AND TO ANY EASEMENT(S) AND/OR RIGHT-OF-WAY WHICH MAY OR MAY NOT BE OF RECORD AS OF THE DATE OF THIS SURVEY.
- 3 - THE CARTWAYS ACROSS THIS PROPERTY ARE TO BE KEPT OPEN.
- 4 - AREA WAS COMPUTED BY COORDINATE METHOD.
- 5 - TRACT 7 IS A PROPOSED CONVEYANCE TO DALE POTTER IN EXCHANGE FOR THE 30 FEET WIDE ACCESS ROAD ACROSS THE POTTER PROPERTY.
- 6 - THE COMMON BOUNDARY BETWEEN JACK MCDANIELS, TRACT 6, AND LENA SPOON AND THE 30' WIDE EASEMENT IS THE WESTERN BOUNDARY OF SAID EASEMENT.

*** BOUNDARY AND DIVISION ***
*** SURVEY FOR ***

SYLBY P. MARTINANT

PARCEL 6484
TAX MAPS
5965,5975,5964,5974

PILOT TOWNSHIP
SURRY COUNTY, NORTH CAROLINA

REFERENCE
RB 408 PG 0016

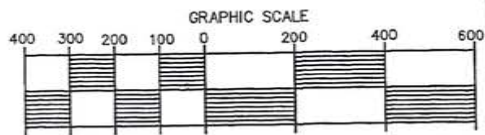

BRINKLEY & ASSOCIATES
P.O. BOX 53
MOUNT AIRY, N.C. 27030
(919) 351 - 5433

JOB NUMBER 900005	15 AUGUST 1991
PRECISION 1 PART IN 13814	SCALE 1" = 200'
ORIENTED TO GRID NORTH	SURVEY BY RRK/JKB/GTM

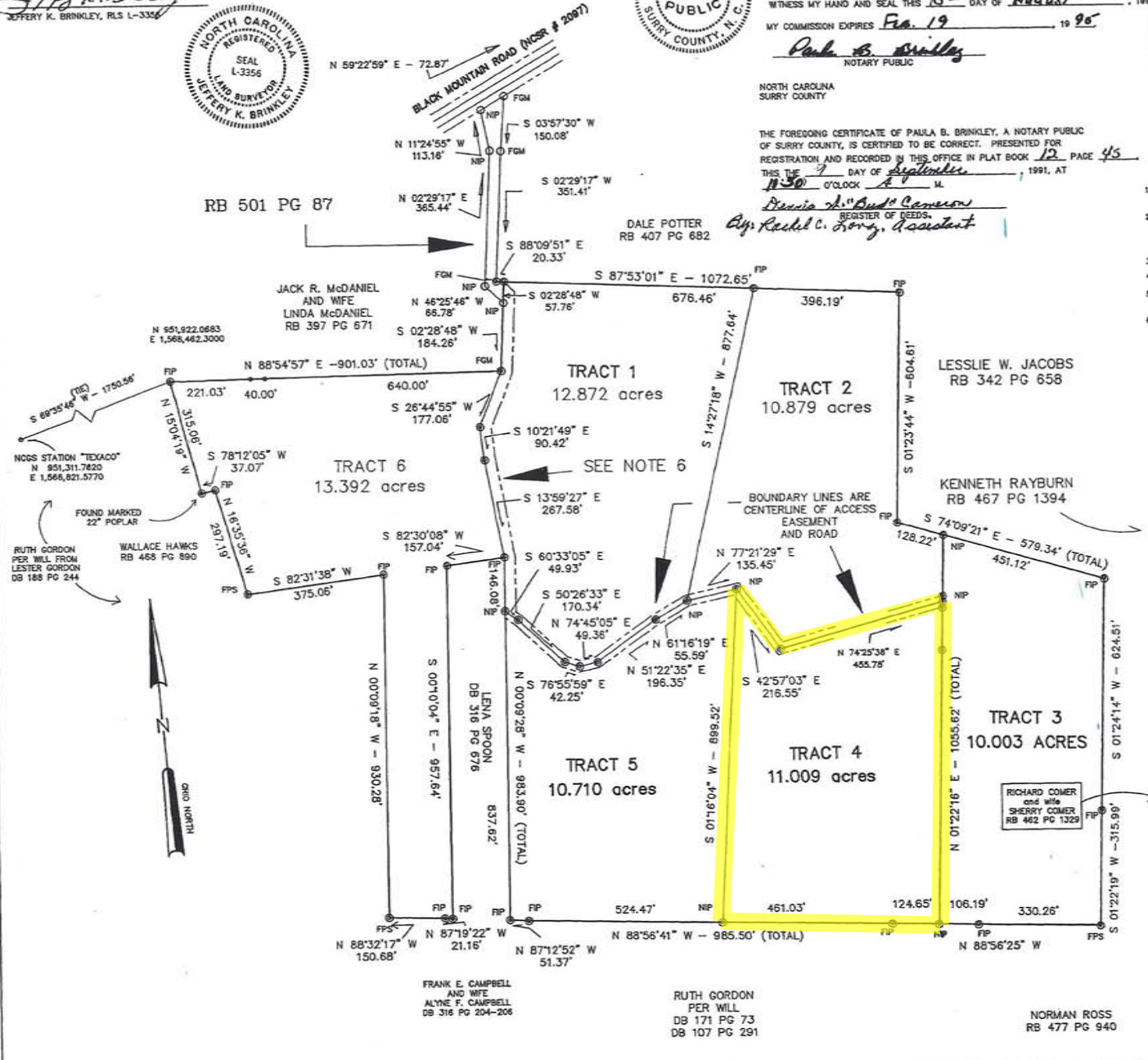

of a confidant

HARRY RUBANKS
BK 855 PG 147

LINE OF
OWN ON
THRU
ROSED

JOAN PERSIL
BK 702 PG 841
PB 12 PG 45
TRACT FIVE

TRACT 2-A
10.006 AC.

TRACT 2-B
1.007 AC.

RAYMOND KUEHN
BK 1117 PG 736

WINSTON BARRETT

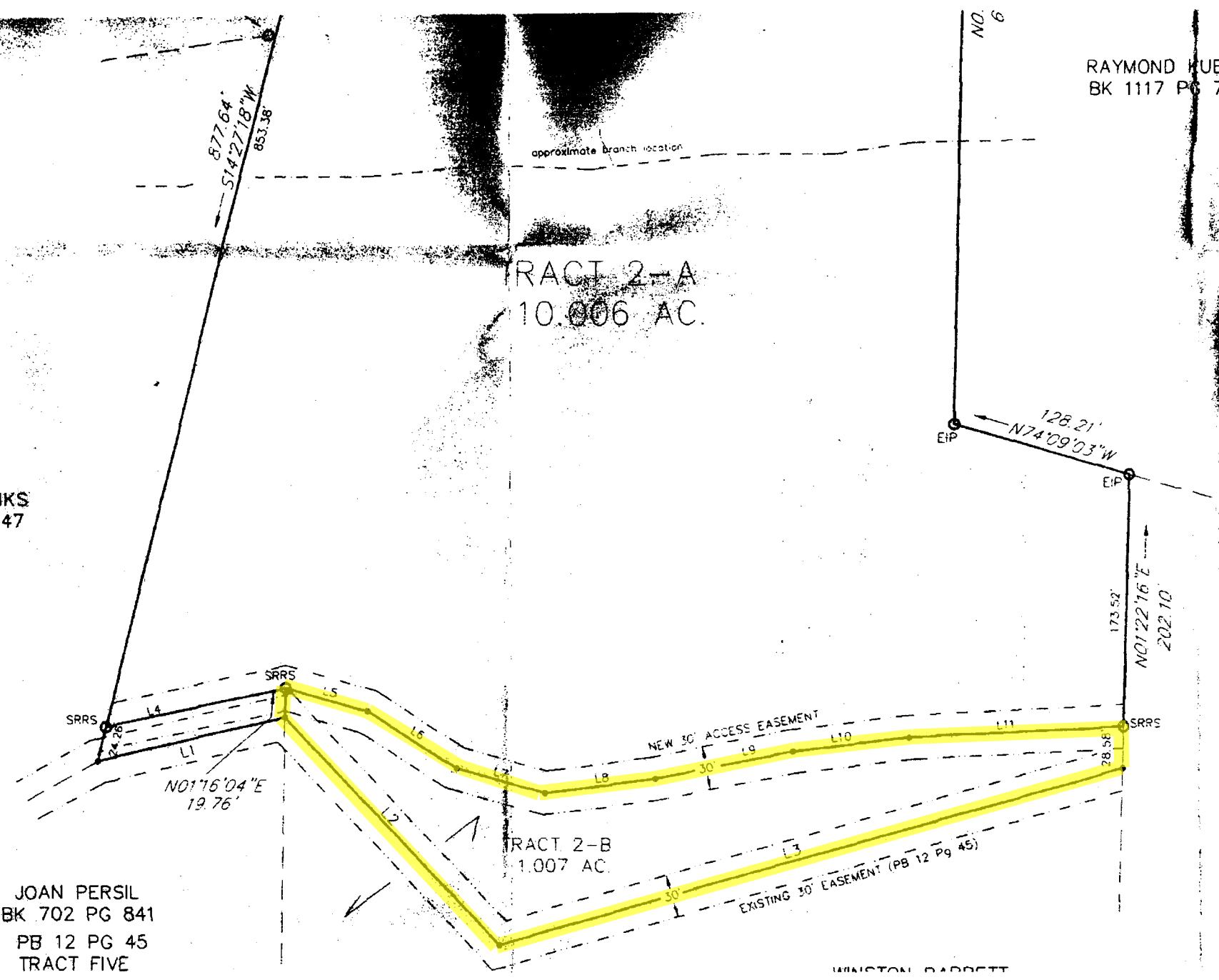

BK
PI
TI

4