

Cabl slide 283A Plat 4

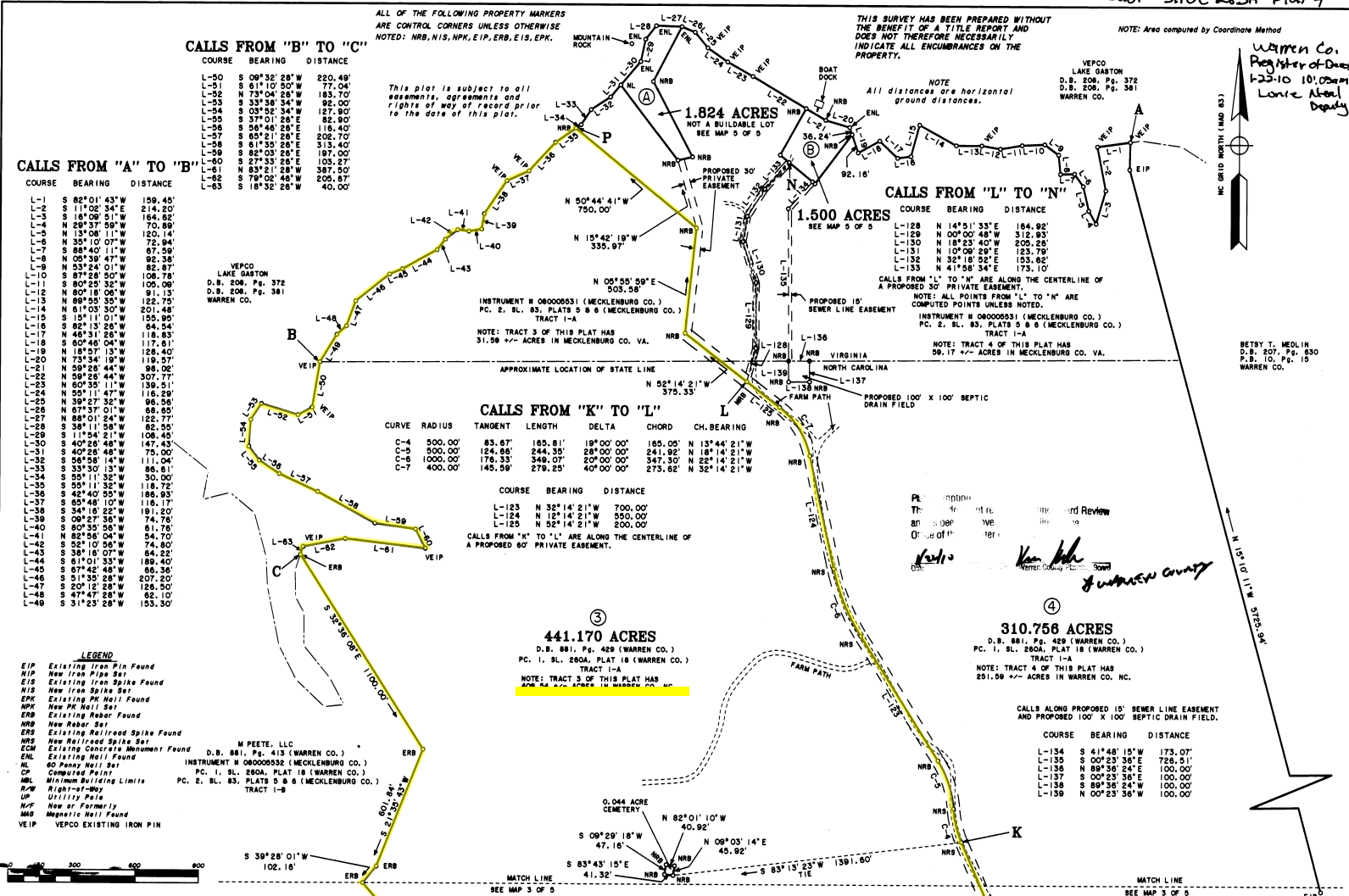

CALLS FROM "B" TO "C"

| COURSE | BEARING | DISTANCE |
|--------|----------------|----------|
| L-50 | S 09°32' 28" W | 220.49' |
| L-51 | S 81°10' 50" W | 77.04' |
| L-52 | N 73°04' 26" W | 183.70' |
| L-53 | S 33°38' 34" W | 92.00' |
| L-54 | S 03°52' 34" W | 127.90' |
| L-55 | S 37°01' 28" E | 82.90' |
| L-56 | S 06°48' 20" E | 116.40' |
| L-57 | S 85°21' 28" E | 202.70' |
| L-58 | S 61°50' 20" E | 313.40' |
| L-59 | S 82°03' 20" E | 197.00' |
| L-60 | S 27°33' 20" E | 103.27' |
| L-61 | N 83°21' 28" W | 387.50' |
| L-62 | S 78°02' 48" W | 205.67' |
| L-63 | S 18°32' 28" W | 40.00' |

CALLS FROM "A" TO "B"

| COURSE | BEARING | DISTANCE |
|--------|----------------|----------|
| L-1 | S 82°01' 43" W | 159.45' |
| L-2 | S 11°02' 34" E | 214.20' |
| L-3 | S 18°00' 31" W | 164.82' |
| L-4 | N 28°37' 59" W | 70.89' |
| L-5 | N 13°06' 11" W | 120.14' |
| L-6 | N 35°10' 07" W | 72.94' |
| L-7 | S 88°40' 11" W | 67.59' |
| L-8 | N 05°39' 47" W | 92.58' |
| L-9 | N 53°24' 01" W | 122.87' |
| L-10 | S 87°28' 50" W | 108.78' |
| L-11 | S 80°23' 32" W | 105.96' |
| L-12 | N 80°18' 06" W | 91.13' |
| L-13 | N 89°55' 35" W | 122.75' |
| L-14 | N 81°03' 30" W | 201.48' |
| L-15 | S 15°11' 01" W | 155.95' |
| L-16 | S 82°13' 28" W | 64.54' |
| L-17 | N 46°31' 20" W | 18.83' |
| L-18 | S 80°46' 04" W | 117.01' |
| L-19 | N 18°57' 13" W | 128.40' |
| L-20 | N 73°34' 19" W | 119.27' |
| L-21 | N 58°26' 44" W | 98.92' |
| L-22 | S 58°25' 44" W | 307.77' |
| L-23 | N 80°35' 11" W | 139.51' |
| L-24 | N 55°14' 48" W | 116.28' |
| L-25 | N 39°27' 32" W | 96.56' |
| L-26 | N 87°37' 01" W | 68.85' |
| L-27 | N 88°01' 24" W | 122.77' |
| L-28 | S 38°11' 58" W | 82.55' |
| L-29 | S 11°48' 21" W | 109.45' |
| L-30 | S 40°26' 48" W | 147.43' |
| L-31 | S 40°26' 48" W | 75.00' |
| L-32 | S 54°58' 44" W | 111.04' |
| L-33 | S 33°30' 13" W | 86.61' |
| L-34 | S 55°11' 32" W | 30.00' |
| L-35 | S 59°18' 21" W | 118.72' |
| L-36 | S 42°40' 50" W | 186.93' |
| L-37 | S 65°48' 10" W | 116.17' |
| L-38 | S 34°18' 22" W | 191.20' |
| L-39 | S 09°27' 36" W | 74.78' |
| L-40 | S 50°30' 50" W | 116.28' |
| L-41 | N 82°56' 04" W | 54.70' |
| L-42 | S 32°10' 56" W | 74.80' |
| L-43 | S 38°16' 07" W | 64.22' |
| L-44 | S 81°01' 33" W | 189.40' |
| L-45 | S 87°18' 28" W | 63.48' |
| L-46 | S 51°35' 28" W | 207.20' |
| L-47 | S 20°12' 28" W | 126.50' |
| L-48 | S 47°47' 28" W | 82.10' |
| L-49 | S 31°23' 28" W | 153.30' |

CALLS FROM "K" TO "L"

| CURVE | RADIUS | TANGENT | LENGTH | DELTA | CHORD | CH. BEARING |
|-------|----------|---------|---------|------------|---------|----------------|
| C-4 | 500.00' | 83.67' | 163.81' | 19°00' 00" | 165.05' | N 13°44' 21" W |
| C-5 | 500.00' | 124.68' | 244.35' | 28°00' 00" | 241.92' | N 18°14' 21" W |
| C-6 | 1000.00' | 176.33' | 348.07' | 20°00' 00" | 347.30' | N 22°14' 21" W |
| C-7 | 400.00' | 145.59' | 279.25' | 40°00' 00" | 275.62' | N 32°14' 21" W |

| COURSE | BEARING | DISTANCE |
|--------|----------------|----------|
| L-123 | N 32°14' 21" W | 700.00' |
| L-124 | N 12°14' 21" W | 550.00' |
| L-125 | N 52°14' 21" W | 200.00' |

CALLS FROM "K" TO "L" ARE ALONG THE CENTERLINE OF A PROPOSED 60' PRIVATE EASEMENT.

CALLS FROM "L" TO "N"

| COURSE | BEARING | DISTANCE |
|--------|----------------|----------|
| L-128 | N 14°51' 33" E | 164.92' |
| L-129 | N 00°00' 48" W | 312.93' |
| L-130 | N 18°23' 40" W | 205.28' |
| L-131 | N 10°00' 28" E | 123.79' |
| L-132 | N 32°18' 52" E | 153.62' |
| L-133 | N 41°08' 34" E | 173.10' |

CALLS FROM "L" TO "N" ARE ALONG THE CENTERLINE OF A PROPOSED 30' PRIVATE EASEMENT.

NOTE: ALL POINTS FROM "L" TO "N" ARE COMPUTED POINTS UNLESS NOTED.

- LEGEND**
- EIP Existing Iron Pin Found
 - NIP New Iron Pipe Set
 - EIS Existing Iron Spike Found
 - NIS New Iron Spike Set
 - EPK Existing PK Nail Found
 - NPK New PK Nail Set
 - ERB Existing Rebar Found
 - NRB New Rebar Set
 - ERS Existing Railroad Spike Found
 - NRS New Railroad Spike Set
 - ECM Existing Concrete Monument Found
 - ENL Existing Nail Found
 - CP Computed Point
 - MBL Minimum Building Limits
 - R/W Right-of-Way
 - UP Utility Pole
 - N/F New or Formerly
 - MNS Magnetic Nail Found
 - VEIP VEPCO EXISTING IRON PIN

I, Robert C. Cawthorne, certify that this plat was drawn under my supervision from an actual field survey made under my supervision from deeds referenced on the face of the plat; that any boundaries not surveyed are clearly indicated on the face of the plat; that the ratio of precision as calculated is 1:10,000; that this plat was prepared in accordance with G.S. 47-30 as amended. Witness my original signature, registration number and seal this 17 day of DECEMBER, 2006.

Robert C. Cawthorne
Robert C. Cawthorne, P.L.S. L-3981

I certify that this survey creates a subdivision of land within the area of a county or municipality that has an ordinance that regulates parcels of land.



CAWTHORNE & ASSOCIATES
Registered Land Surveyors, P.A.
P. O. Box 1558 822 Dabney Drive
Henderson, North Carolina 27536
Phone # 252-492-0041 Fax # 252-492-2846

SURVEY FOR
C. PEETE, JR., LLC
OWNER - C. PEETE, JR., LLC
SIX POUND TOWNSHIP, WARREN COUNTY, NORTH CAROLINA
PALMER SPRINGS DISTRICT, MECKLENBURG COUNTY, VIRGINIA
SCALE 1" = 300' DECEMBER 17, 2009
FILE # 93-08-008-L
TAX MAP # F1-2 (WARREN CO.)
TAX MAP # 223-000-A-010 (MECKLENBURG CO.)
MAP 2 OF 5

Warren Co. Register of Deeds
1-23-10 10:00am
Lorie Abel Deputy

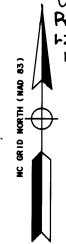

BETSY T. MEDLIN
D.B. 807, Pg. 830
P.B. 10, Pg. 15
WARREN CO.

Call Slide 283A Plat 5

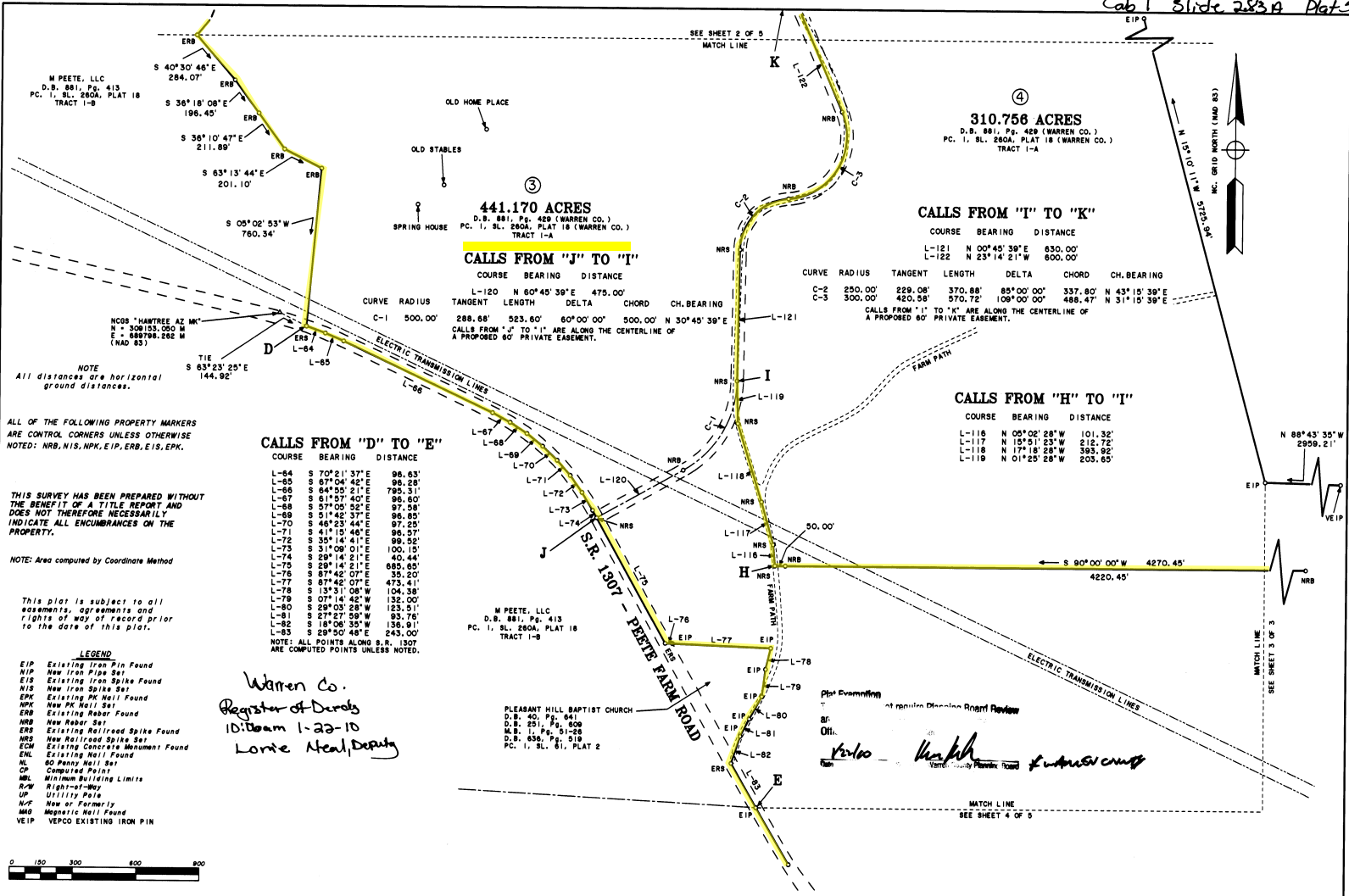

NOTE: All distances are horizontal ground distances.

ALL OF THE FOLLOWING PROPERTY MARKERS ARE CONTROL CORNERS UNLESS OTHERWISE NOTED: NRB, NIS, NPK, EIP, ERB, EIS, EPK.

THIS SURVEY HAS BEEN PREPARED WITHOUT THE BENEFIT OF A TITLE REPORT AND DOES NOT THEREFORE NECESSARILY INDICATE ALL ENCUMBRANCES ON THE PROPERTY.

NOTE: Area computed by Coordinate Method

This plot is subject to all easements, agreements and rights of way of record prior to the date of this plat.

- LEGEND**
- EIP Existing Iron Pin Found
 - NIP New Iron Pipe Set
 - EIS Existing Iron Spike Found
 - NIS New Iron Spike Set
 - EPK Existing PK Nail Found
 - NPK New PK Nail Set
 - ERB Existing Rebar Found
 - NRB New Rebar Set
 - ERS Existing Railroad Spike Found
 - NRS New Railroad Spike Set
 - ECM Existing Concrete Monument Found
 - ENL Existing Nail Found
 - ML 60 Penny Nail Set
 - CP Computed Point
 - NBL Minimum Building Limits
 - R/W Right-of-Way
 - UP Utility Pole
 - NPF New or Formerly
 - MNF Magnetic Nail Found
 - VEIP VEPCO EXISTING IRON PIN

Women Co.
Register of Deeds
10:00am 1-22-10
Lorie Neal, Deputy

M PEETE, LLC
D.B. 881, Pg. 413
PC. 1, SL. 260A, PLAT 18
TRACT 1-B

PLEASANT HILL BAPTIST CHURCH
D.B. 40, Pg. 461
D.B. 251, Pg. 609
M.S. 1, Pg. 9128
D.B. 638, Pg. 518
PC. 1, SL. 61, PLAT 2

Plot Examination
at request of Client
Reviewed
Date: 1/22/10
Surveyor: [Signature]

I, Robert C. Cawthorne, certify that this plat was drawn under my supervision from an actual field survey made under my supervision from data referred to on the face of the plat; that any boundaries not surveyed are clearly indicated on the face of the plat; that the ratio of precision as calculated is 1:10,000; that this plat was prepared in accordance with G.S. 47-30 as amended. Witness my original signature, registration number and seal this 17th day of DECEMBER, 2009.

[Signature]

Robert C. Cawthorne, P.L.S. L-3961

I certify that this survey creates a subdivision of land within the area of a county or municipality that has an ordinance that regulates parcels of land.

[Signature]

Robert C. Cawthorne, P.L.S. L-3961



CAWTHORNE & ASSOCIATES
Registered Land Surveyors, P.A.

P. O. Box 1558 822 Dabney Drive
Henderson, North Carolina 27536
Phone # 252-492-0041 Fax # 252-492-2846

SURVEY FOR
C. PEETE, Jr., LLC
OWNER - C. PEETE, Jr., LLC

SIX POUND TOWNSHIP, WARREN COUNTY, NORTH CAROLINA
PALMER SPRINGS DISTRICT, MECKLENBURG COUNTY, VIRGINIA

SCALE 1" = 300' DECEMBER 17, 2009

FILE # 93-08-009-L
TAX MAP # F1-2 (WARREN CO.)
TAX MAP # 223-000-A-010 (MECKLENBURG CO.)
MAP 3 OF 5

Warren Co. Cab 1 slide 283A Plat b

Warren Co. Register of Deeds
1-23-10 10:08am
Lorie Neal, Deputy

This plat is subject to all easements, agreements and rights of way of record prior to the date of this plat.

NOTE: All distances are horizontal ground distances.

NOTE: Area computed by Coordinate Method

- LEGEND**
- EIP Existing Iron Pin Found
 - NIP New Iron Pin Set
 - EIS Existing Iron Spike Found
 - NIS New Iron Spike Set
 - EPK Existing PK Nail Found
 - NPK New PK Nail Set
 - ERB Existing Rubber Found
 - NRB New Rubber Set
 - ERS Existing Railroad Spike Found
 - NRS New Railroad Spike Set
 - ECM Existing Concrete Monument Found
 - ENL Existing Nail Found
 - ML 60 Penny Nail Set
 - CP Computed Point
 - MBL Minimum Building Limits
 - R/W Right-of-Way
 - UP Utility Pole
 - N/F New or Formerly
 - MMF Magnetic Nail Found
 - VEIP VEPCO EXISTING IRON PIN

BETSY T. MEDLIN
D.B. 207, Pg. 630
P.B. 10, Pg. 15

BETSY T. MEDLIN
D.B. 207, Pg. 630
P.B. 10, Pg. 15



DAVID BELL
EVA MAE W. BELL
D.B. 236, Pg. 30
D.B. 234, Pg. 595

310.756 ACRES
D.B. 881, Pg. 429 (WARREN CO.)
PC. 1, SL. 280A, PLAT 18 (WARREN CO.)
TRACT 1-A

441.170 ACRES
D.B. 881, Pg. 429 (WARREN CO.)
PC. 1, SL. 280A, PLAT 18 (WARREN CO.)
TRACT 1-A

CALLS FROM "F" TO "G"

| COURSE | BEARING | DISTANCE |
|--------|--------------|----------|
| L-84 | N 02°09'17"W | 95.00' |
| L-85 | S 88°40'14"E | 192.42' |
| L-86 | S 68°25'41"E | 566.11' |
| L-87 | N 46°11'05"E | 36.43' |
| L-88 | N 64°37'25"E | 173.41' |
| L-89 | S 29°19'16"E | 102.24' |
| L-90 | N 73°39'23"E | 227.84' |
| L-91 | S 53°07'48"E | 191.81' |
| L-92 | S 78°03'23"E | 524.15' |
| L-93 | S 74°37'48"E | 206.13' |
| L-94 | N 73°29'17"E | 286.79' |
| L-95 | N 57°14'31"E | 89.83' |
| L-96 | N 00°23'29"W | 171.00' |
| L-97 | N 32°45'29"W | 70.10' |
| L-98 | N 07°51'29"W | 144.10' |
| L-99 | N 00°36'31"E | 235.90' |
| L-100 | N 38°09'31"E | 131.10' |
| L-101 | N 15°07'31"E | 148.70' |
| L-102 | N 23°29'29"W | 138.60' |
| L-103 | N 48°18'29"W | 191.40' |
| L-104 | N 25°41'01"E | 146.70' |
| L-105 | N 11°02'04"E | 120.36' |
| L-106 | N 29°14'07"E | 163.68' |
| L-107 | N 43°52'07"E | 220.20' |
| L-108 | N 28°50'07"E | 125.67' |
| L-109 | N 28°50'07"E | 74.03' |
| L-110 | S 87°43'53"E | 263.00' |
| L-111 | S 81°13'53"E | 148.20' |
| L-112 | N 65°39'07"E | 86.00' |
| L-113 | N 32°04'07"E | 217.50' |
| L-114 | N 64°34'07"E | 193.40' |
| L-115 | N 85°28'53"E | 231.93' |

NOTE: ALL POINTS FROM "F" TO "G" ARE COMPUTED POINTS UNLESS NOTED.

Plat Commission
This plat does not require Planning Board Review
and does not require recording in the
Office of Legal Records
Date: 1/23/10
By: [Signatures]
Warren County

VEPCO
LAKE GASTON
D.B. 208, Pg. 273
D.B. 206, Pg. 281

S.R. 1307 - PEETE FARM ROAD

I, Robert C. Cawthorne, certify that this plat was drawn under my supervision from an actual field survey made under my supervision from deeds referenced on the face of the plat; that any boundaries not surveyed are clearly indicated on the face of the plat; that the ratio of precision as calculated is 1:10,000; that this plat was prepared in accordance with G.S. 47-30 as amended. Witness my original signature, registration number and seal this 17 day of DECEMBER, 2009.

[Signature]
Robert C. Cawthorne, P.L.S. L-3961

I certify that this survey creates a subdivision of land within the area of a county or municipality that has an ordinance that regulates parcels of land.

[Signature]
Robert C. Cawthorne, P.L.S. L-3961



CAWTHORNE & ASSOCIATES
Registered Land Surveyors, P.A.
P. O. Box 1558 822 Dabney Drive
Henderson, North Carolina 27536
Phone # 252-492-0041 Fax # 252-492-2846

SURVEY FOR
C. PEETE, Jr., LLC
OWNER - C. PEETE, Jr., LLC
SIX POUND TOWNSHIP, WARREN COUNTY, NORTH CAROLINA
PALMER SPRINGS DISTRICT, MECKLENBURG COUNTY, VIRGINIA
SCALE 1" = 300' DECEMBER 17, 2009
FILE # 93-08-009-L
TAX MAP # F1-2 (WARREN CO.)
TAX MAP # 283-000-A-010 (MECKLENBURG CO.)
MAP 4 OF 5