

Book 76 Page 166

--- HARMONY CHURCH ROAD C/L DATA ---

CORNER	BEARINGS	LENGTH	CHORD	BEARING	DELTA
101	S 89° 52' 00" W	100.00	100.00	S 89° 52' 00" W	0° 00' 00"
102	S 89° 52' 00" W	100.00	100.00	S 89° 52' 00" W	0° 00' 00"
103	S 89° 52' 00" W	100.00	100.00	S 89° 52' 00" W	0° 00' 00"
104	S 89° 52' 00" W	100.00	100.00	S 89° 52' 00" W	0° 00' 00"

--- HARMONY CHURCH ROAD R/W DATA ---

CORNER	BEARINGS	LENGTH	CHORD	BEARING	DELTA
101	S 89° 52' 00" W	100.00	100.00	S 89° 52' 00" W	0° 00' 00"
102	S 89° 52' 00" W	100.00	100.00	S 89° 52' 00" W	0° 00' 00"
103	S 89° 52' 00" W	100.00	100.00	S 89° 52' 00" W	0° 00' 00"
104	S 89° 52' 00" W	100.00	100.00	S 89° 52' 00" W	0° 00' 00"

--- L. J. LAKE C/L DATA ---

CORNER	BEARINGS	LENGTH	CHORD	BEARING	DELTA
105	S 89° 52' 00" W	100.00	100.00	S 89° 52' 00" W	0° 00' 00"
106	S 89° 52' 00" W	100.00	100.00	S 89° 52' 00" W	0° 00' 00"
107	S 89° 52' 00" W	100.00	100.00	S 89° 52' 00" W	0° 00' 00"
108	S 89° 52' 00" W	100.00	100.00	S 89° 52' 00" W	0° 00' 00"

--- L. J. LAKE R/W DATA ---

CORNER	BEARINGS	LENGTH	CHORD	BEARING	DELTA
105	S 89° 52' 00" W	100.00	100.00	S 89° 52' 00" W	0° 00' 00"
106	S 89° 52' 00" W	100.00	100.00	S 89° 52' 00" W	0° 00' 00"
107	S 89° 52' 00" W	100.00	100.00	S 89° 52' 00" W	0° 00' 00"
108	S 89° 52' 00" W	100.00	100.00	S 89° 52' 00" W	0° 00' 00"

--- REVISION OF LOTS 6, 12, and 13 ---
PHASE C
BROWER CREEK
 CEDAR GROVE TRF., ORANGE CO., NORTH CAROLINA
 SEPTEMBER 18, 1998

SCALE 1"=100'

Existing Iron Stake
 Existing Conc. Mon.
 Existing Wood Stake
 Conc. Mon. Set
 Mathematical Pt.
 PK Nail Set

NOTE: Areas by coordinate computation.

L. J. LAKE, L-2793, certifies that this plat was drawn from an actual field survey performed under my supervision and that the same is a true and correct plat of the same as the same was surveyed and ascertained from the information furnished to me by the owner of the same. This map was prepared by me or under my supervision and is a true and correct map of the same as the same was surveyed and ascertained from the information furnished to me by the owner of the same. I have not been a party to the same in any other capacity than that of a professional surveyor.

Witness my signed declaration, publication number, 6142 and this 25th day of September, 1998.

L. J. LAKE
 Land Surveyor

NORTH CAROLINA, ORANGE COUNTY

I, a Notary Public of the County and State aforesaid, certify that L. J. LAKE, a Registered Land Surveyor, is duly qualified to perform the duties of a Notary Public in the execution of the foregoing instrument.

Witness my hand and seal this 26th day of September, 1998.

C. D. HOGAN
 Notary Public

My commission expires 03/31/99

C. D. HOGAN
 NOTARY PUBLIC
 ORANGE COUNTY, N.C.

MENT
 Land Surveyors, Inc.
 226 S. Church St., Wilmington, NC 28401

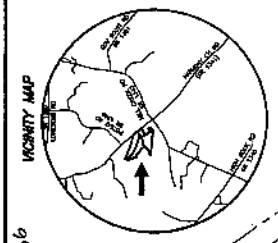

--- SHELLY'S TRAIL R/W DATA ---

CORNER	BEARINGS	LENGTH	CHORD	BEARING	DELTA
109	S 89° 52' 00" W	100.00	100.00	S 89° 52' 00" W	0° 00' 00"
110	S 89° 52' 00" W	100.00	100.00	S 89° 52' 00" W	0° 00' 00"
111	S 89° 52' 00" W	100.00	100.00	S 89° 52' 00" W	0° 00' 00"
112	S 89° 52' 00" W	100.00	100.00	S 89° 52' 00" W	0° 00' 00"

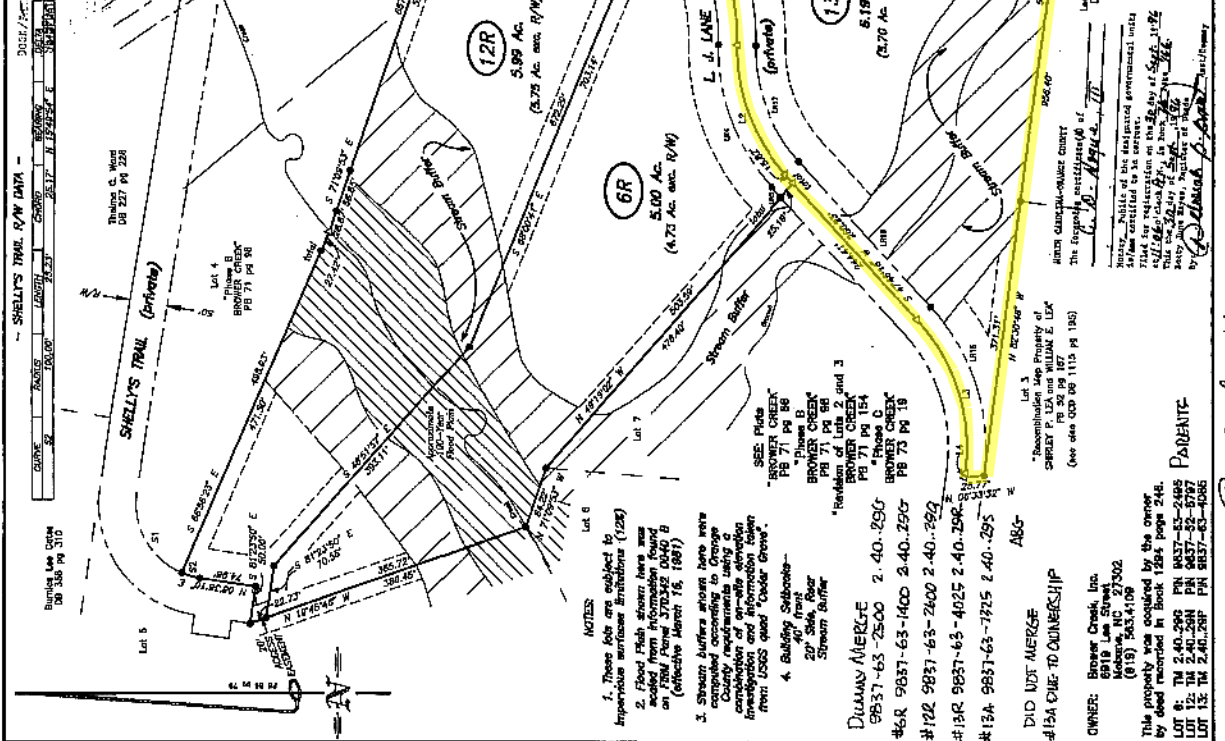

Book 76 Page 166

16 X