



FILED  
 BOOK 83 PAGE 170  
 JUL 14 P. 47  
 REARSON  
 T.E.D.S.

George A. Horton, II  
 and  
 Alice K. Horton  
 DB 1605-22

George A. Horton, II  
 and  
 Alice K. Horton  
 Tract B  
 PB 03-72

Property Of  
 Thomas H. Bacon, Jr.  
 Lot 11-9  
 PB 03-3

Property Of  
 Thomas H. Bacon, Jr.  
 PB 27-198

Property Of  
 Victor Cary Cash  
 and  
 Brenda Wiley Cash  
 PB 47-110

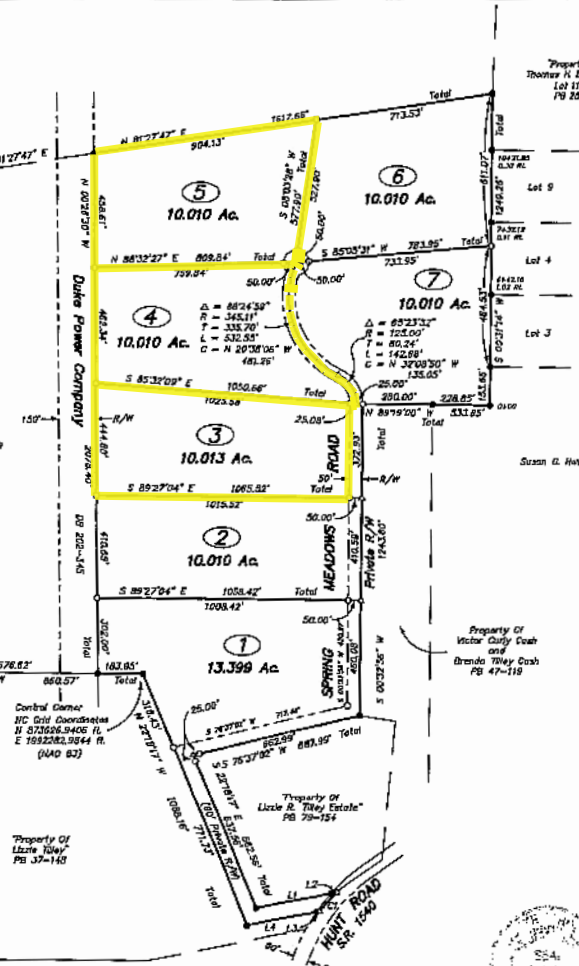

I hereby certify that the subdivision of land shown and described herein is in accordance with the provisions of the North Carolina Subdivision Act. The Orange County Register has approved this plat and the subdivision is in accordance with the provisions of the North Carolina Subdivision Act.

*Revised 12/14/99*  
 Surveyor  
 Andrew Allen

ENVIRONMENTAL HEALTH CERTIFICATION  
 Soil and site evaluations have been conducted by the Orange County Health Department, Environmental Health Division, and unless otherwise noted, no area on each lot has been tentatively designated for septic installation and repair. This certification is not an improvement permit and not approval of a septic system for any lot in this subdivision. An improvement permit must be issued by the Orange County Health Department prior to any installation of the lot.  
 Alan Clapp, R.S.  
 Environmental Health Specialist  
 7-13-99  
 Date

REVIEW OFFICER CERTIFICATE  
 State of North Carolina  
 County of Orange  
 Dennis V. Robinson  
 Review Officer  
 7-13-99

I, Terry L. Westendorf, L-3222, certify that this plat was drawn from an actual field survey performed under my direction and supervision; the ratio of precision is 1/40,000; lines not surveyed are shown broken, and plotted from the referenced information; this map was prepared in accordance with G.S. 47-38, as amended; this survey is of a repositioning of existing points of land, a court ordered survey, or other exemption to the definition of subdivision.

Witness my original signature, registration number and seal  
 JULY 12, 1999



WESTENDORF  
 SURVEYING & MAPPING, P.A.  
 151 EAST ROSEMARY STREET, SUITE 244  
 CHAPEL HILL, NORTH CAROLINA  
 (919) 933-8515

- FINAL PLAT -  
**SPRING MEADOWS**  
 LITTLE RIVER TWP., ORANGE CO., NORTH CAROLINA  
 JULY 5, 1999  
 SCALE 1"=300'

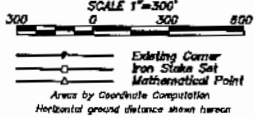

FOR MULTIPLE PIN SHEETS  
 SEE BOOK 1454 PAGE 313

Surveyor: Stephen W. Johnson, et al  
 4324 Grassy Ridge Road  
 Hillsborough, NC 27278  
 PIN 6887-21-4450  
 DB 1919-282  
 PB 83-72 (TRACT A)

CURVE	DIRECTION	RADIUS	LENGTH	TANGENT	BEARING	CHORD
C1	09°44'00"	685.23	162.94	51.55	S 43°18'34" W	162.72

LINE	BEARING	DISTANCE
L1	N 28°13'21" E	308.78
L2	N 79°13'21" E	28.32
L3	S 78°13'21" W	12.72
L4	S 72°13'21" W	268.13