

IPF: IRON PIN FOUND
PL: PROPERTY LINE
R/W: RIGHT OF WAY

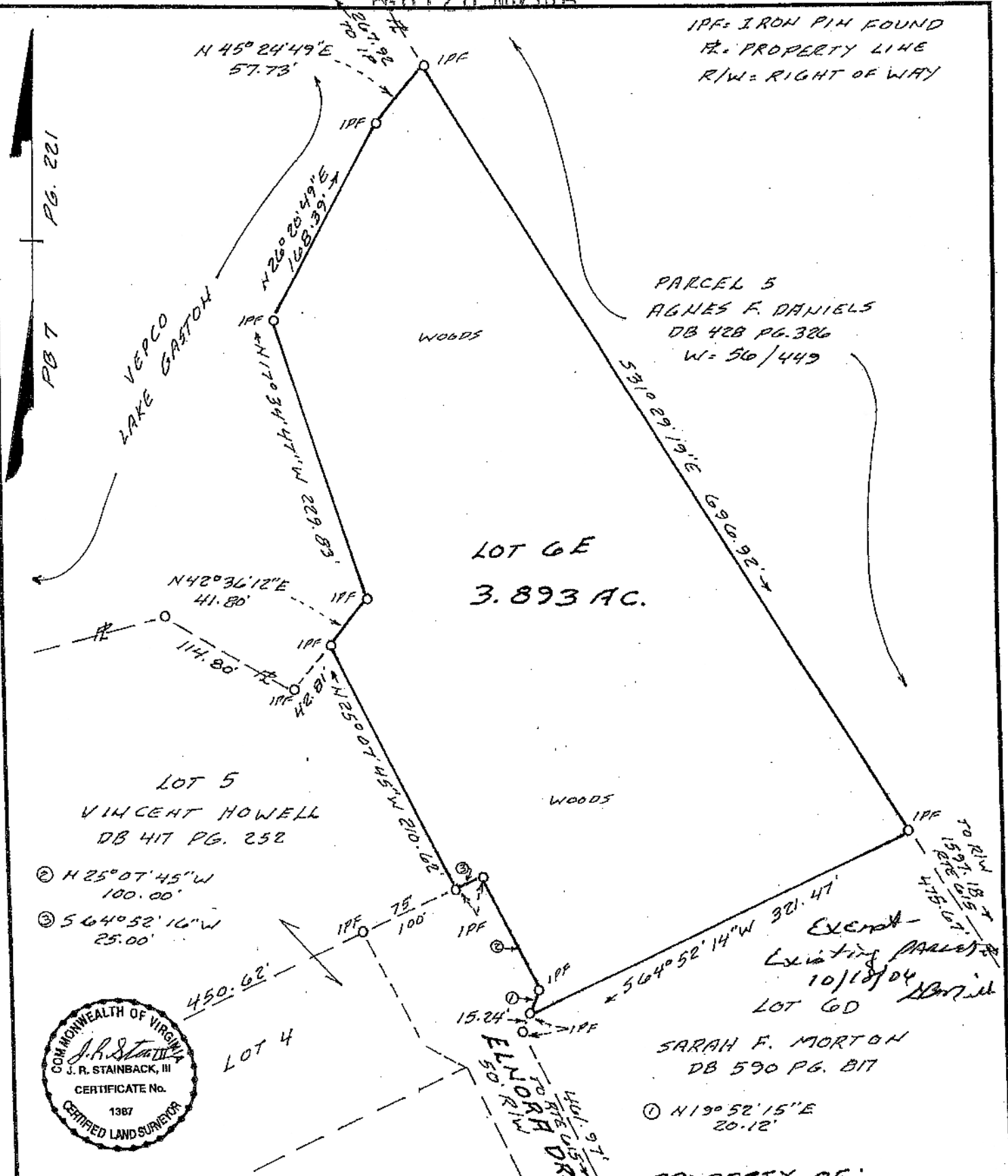

PARCEL 5
AGNES F. DANIELS
DB 428 PG. 326
W = 56/449

LOT 6E
3.893 AC.

LOT 5
VINCENT HOWELL
DB 417 PG. 252

- ② N 25° 07' 45" W 100.00'
- ③ S 64° 52' 16" W 25.00'



EXCEPT
EXISTING PARCEL
10/18/04
LOT 6D

SARAH F. MORTON
DB 590 PG. 817

- ① N 19° 52' 15" E 20.12'

PHYSICAL SURVEY LOT 6E
ROMMEL METIA AND ALLEN LINDENTHALER

Legal Description: Lot 6E Block H/A Section: H/A
 SUBDIVISION EGGINS PB. 7, PG. 220-221
 County: MECKLENBURG, VA. Magisterial District: SOUTH HILL
 Tax-Ref. 157-3-006E Scale: 1" = 100 FT. Date: OCT. 17, 2006
 Address: ELMORA DR. SOUTH HILL, VA. 23970
ROAD R/W & UTILITY